

FLOOR PLANS - AS EXISTING

1:200



FRONT ELEVATION - AS EXISTING

1:200

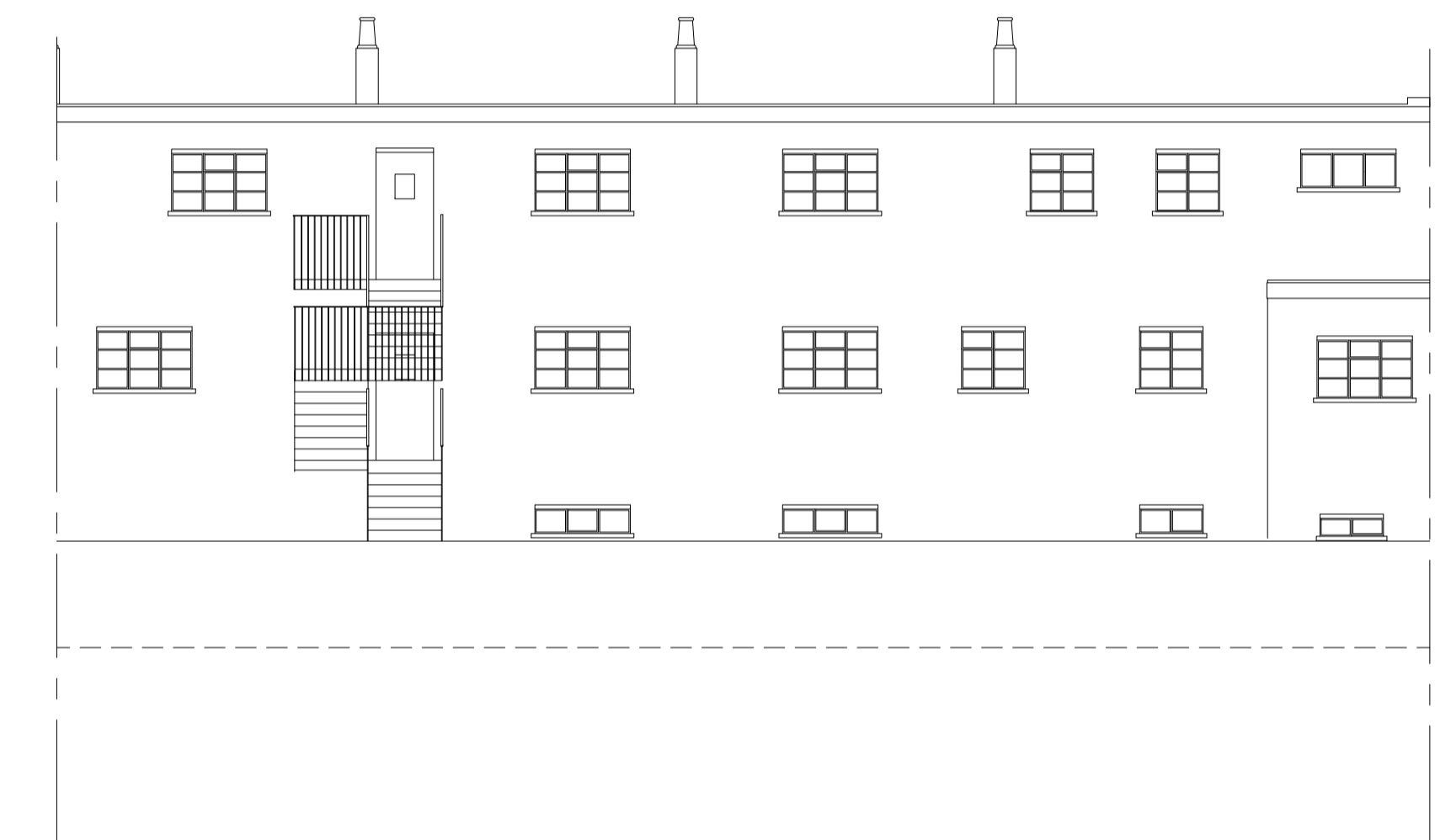

REAR ELEVATION - AS EXISTING

1:200

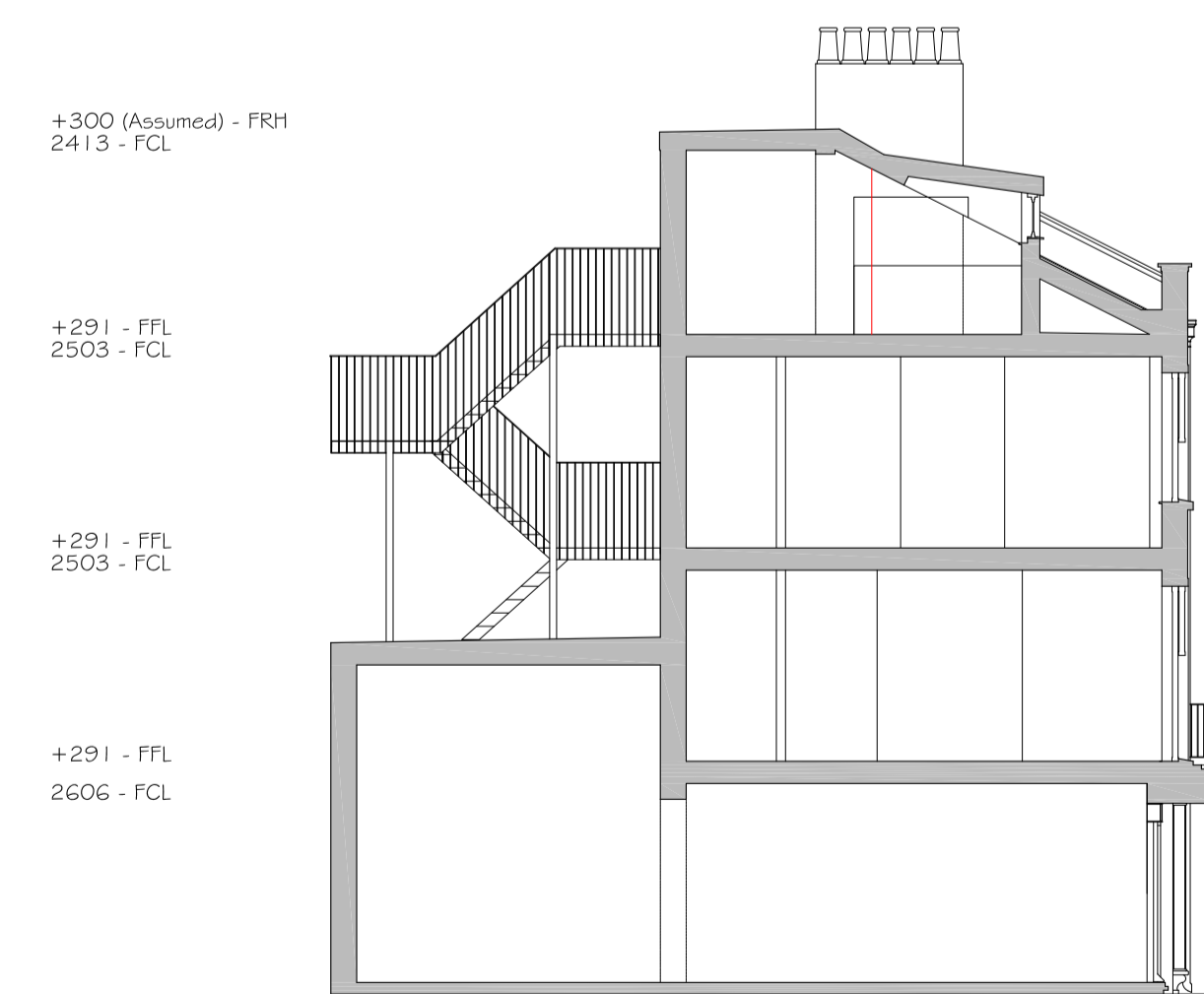

Section AA

1:200

NOTES:

This drawing has been prepared for the purpose of Planning and/or Building Regulations approval only, and is not to be used for any other purpose. Drawing based on measured survey / OS Plan.

All dimensions to be checked on site and any discrepancy notified to The Martin Ralph Group. Written dimensions are to be used in preference to scaled dimensions.

This drawing is the property of The Martin Ralph Group and must not be reproduced, in part or whole, or deviated from, without their permission.

AMENDMENTS	DATE
A	PLANNING APPLICATION 24.07.14

**CLIENT**  
**DALEPASS LTD**  
**7 IRON BRIDGE HOUSE**  
**3 BRIDGE APPROACH**  
**LONDON, NW1 8BD**

**PROJECT**  
**CONVERSION TO FLATS**  
 1-7 Woburn Walk  
 London, WC1H 0JJ

**DRAWING TITLE**  
**PLANS AND ELEVATIONS**  
**AS EXISTING**

**DATE**  
 18.07.2014

**SCALE**  
 1:200 @ A3

**DRAWING No.**  
 14A\_032 001

**REVISION**  
 A



CHARTERED SURVEYORS  
 ARCHITECTS & ENGINEERS

EXISTING PLANS, SECTIONS AND ELEVATIONS

1-7 WOBURN WALK, CAMDEN

11 Dragoon House  
 Hussar Court  
 Brambles Business Park  
 Portsmouth  
 Hampshire  
 PO7 7SF

[www.martinralph.co.uk](http://www.martinralph.co.uk)  
[info@martinralph.co.uk](mailto:info@martinralph.co.uk)

**T.** 023 9225 7711  
**F.** 023 9225 7712