

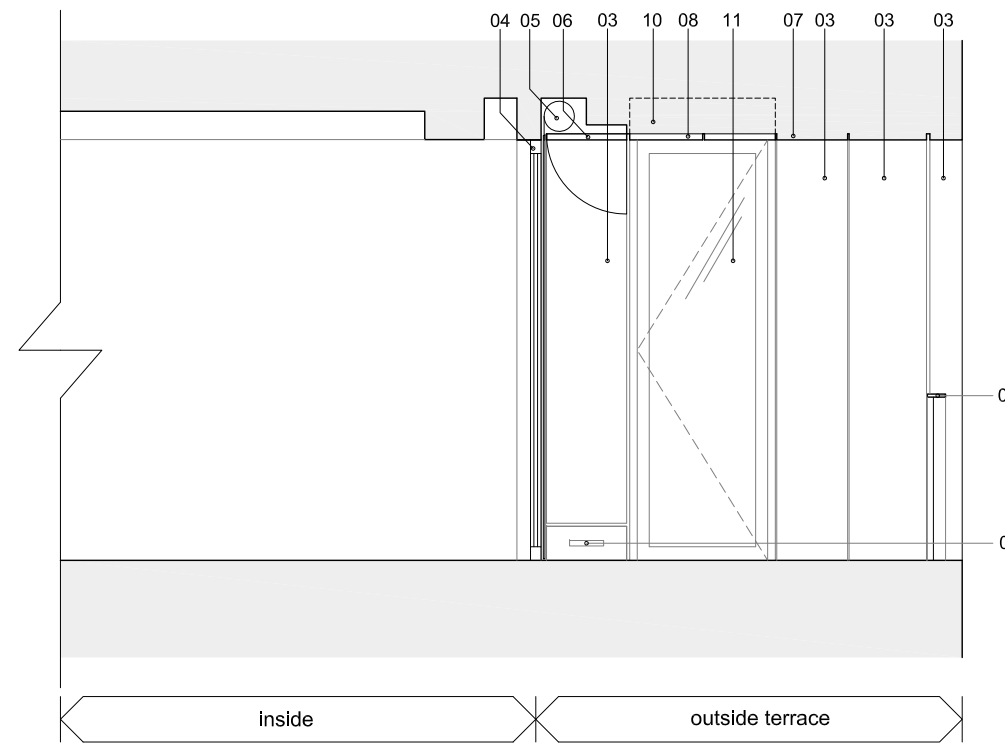

section 1 - security shutter open

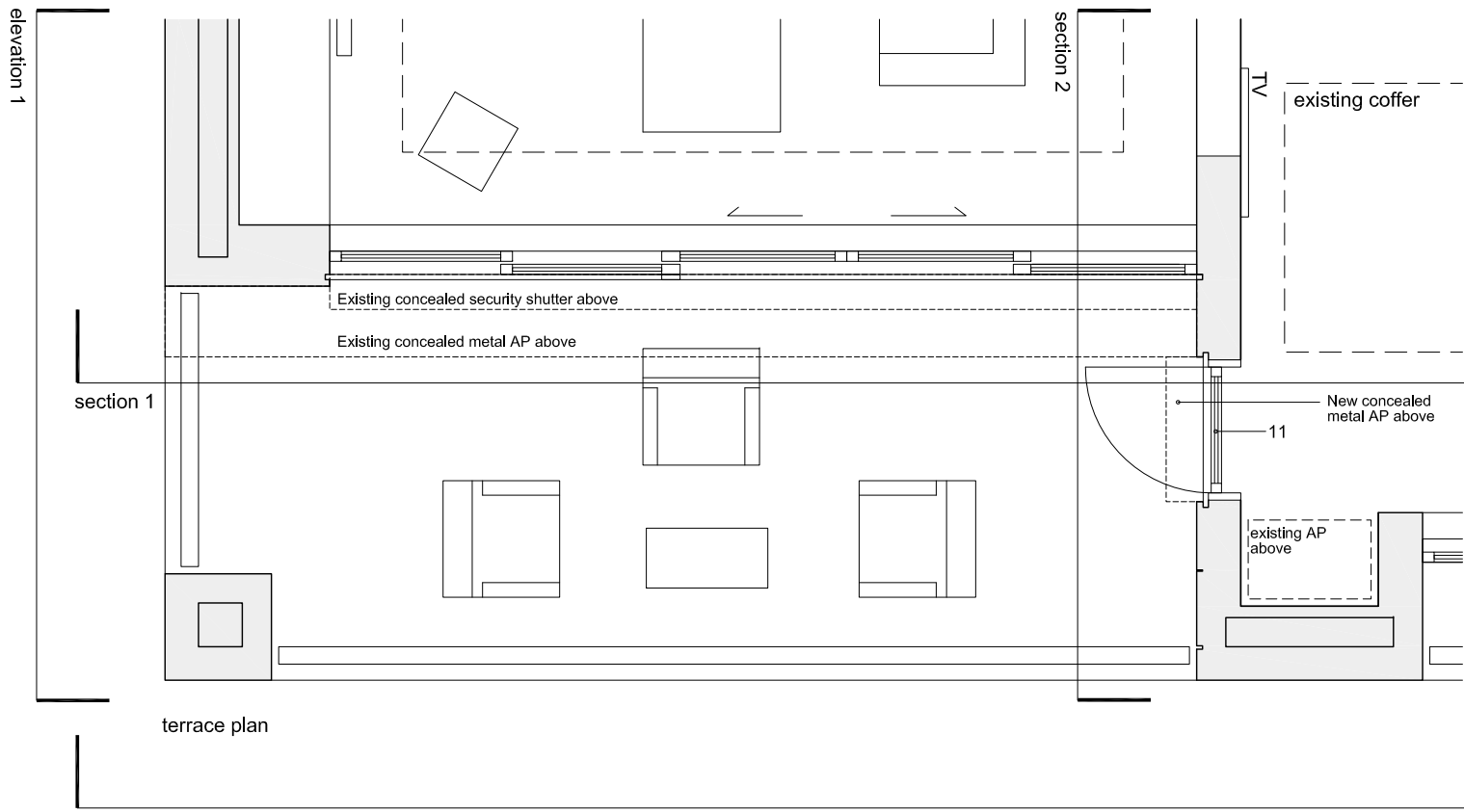

section 2 - security shutter open



elevation 1

terrace plan

elevation 2

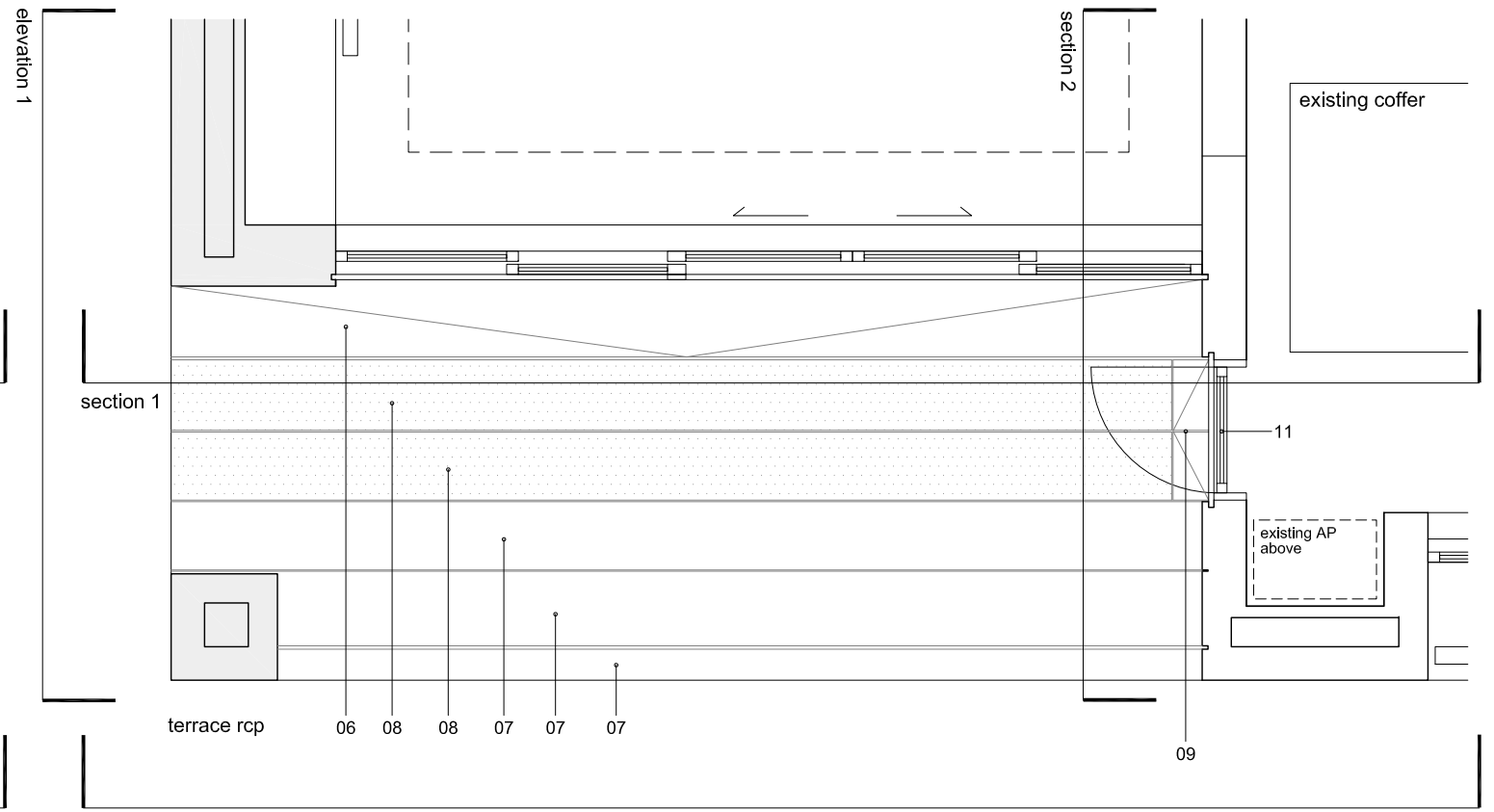

elevation 1

terrace rcp

elevation 2

- 01. existing external light
- 02. existing balustrade
- 03. existing metal cladding
- 04. existing sliding doors with metal frames
- 05. existing concealed security shutter
- 06. existing metal access panel
- 07. existing fixed metal panel retained
- 08. existing fixed metal panel removed and replaced to match existing
- 09. new metal access panel to match existing
- 10. new concealed security shutter to match existing
- 11. new door with metal frames and glazing to match existing

notes

DMFK Architects Ltd take no responsibility for dimensions obtained by scaling from this drawing. If no dimension is shown the recipient must ascertain the dimension specifically from the architect or by site measurement and may not rely on the drawing. Supply of the drawing in digital form is solely for convenience and no reliance may be placed on any data in digital form. All data must be checked against hard copy. This drawing is issued for design intent only and should not be used for construction unless stated.

copyright
This drawing is the property of dMFK Architects Ltd. No disclosure or copy of it may be made without the written permission of dMFK Architects Ltd.



DE METZ FORBES KNIGHT ARCHITECTS

the old library 119 chalmley gardens london nw6 1aa t 020 7435 1144 f 020 7435 0884 mail info@dmfk.co.uk	drawing title		
project	16 Caenwood Court London, N6 4RU		
client	scale at A1	scale at A3	drawn
	1:25	1:50	CR
	project no.	drawing no.	revision
	1947	A300	-
			July 14

date	rev	revisions
01/08/14	A	-

Key existing key plan

