

1 Typical Juliette Head Detail

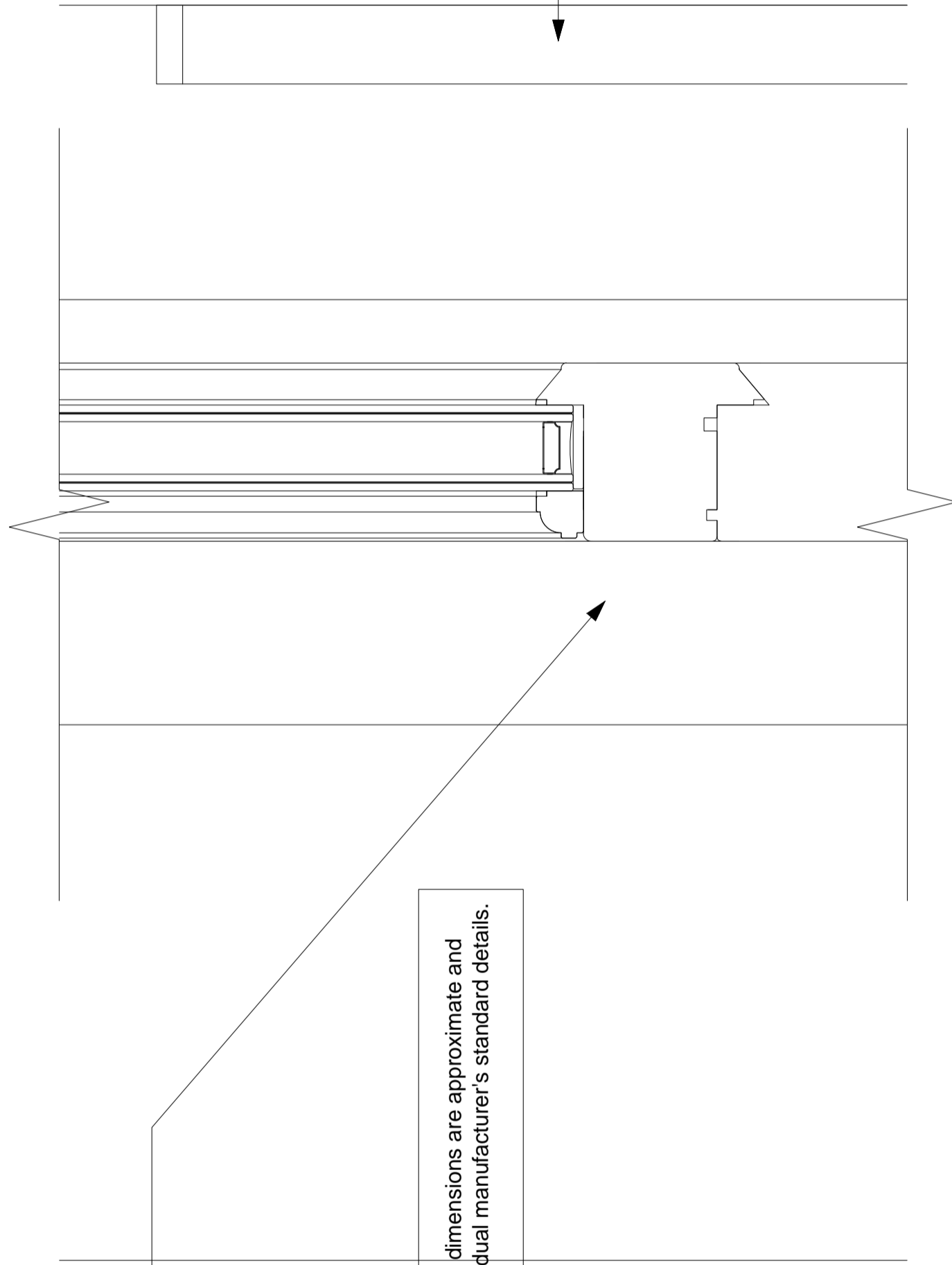
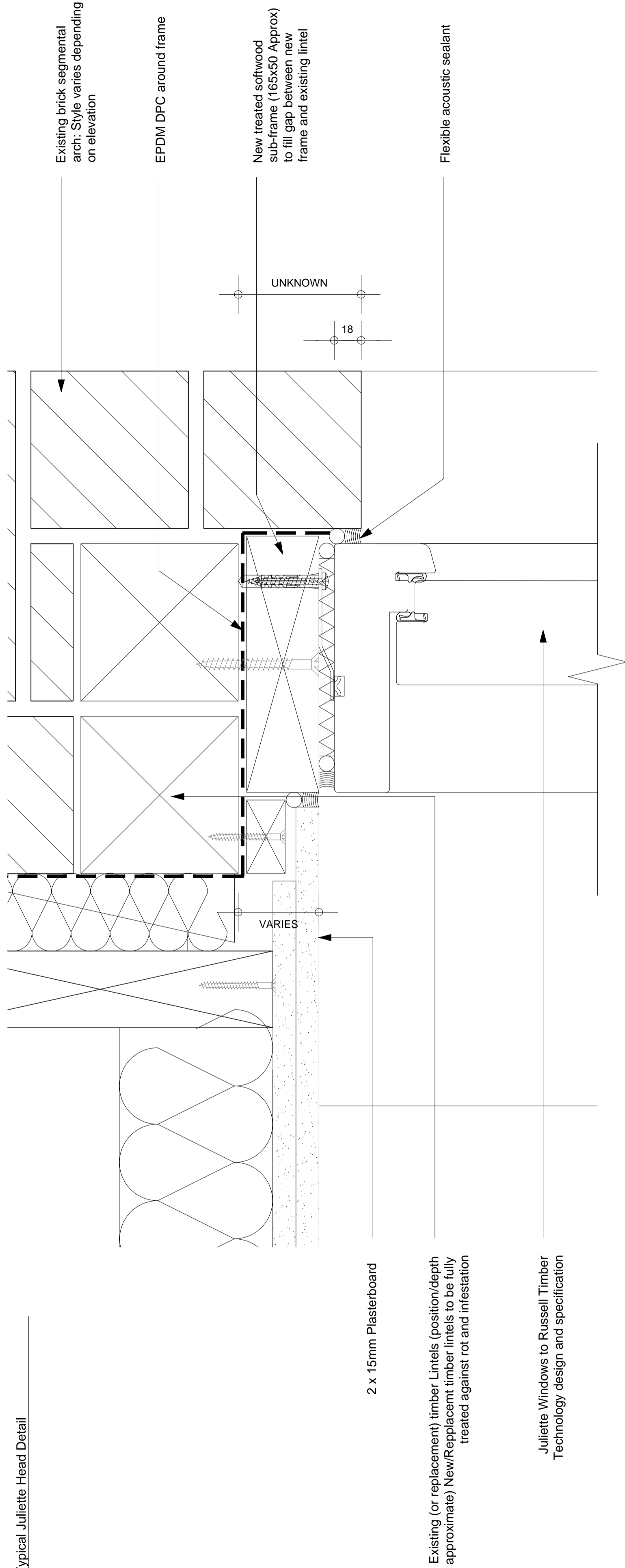

New timber Juliet balcony doors to Russell Timber Technology's Design & specification

NOTE: Window & door frame dimensions are approximate and may be revised to meet individual manufacturer's standard details.

1 Typical Juliette Sill Detail

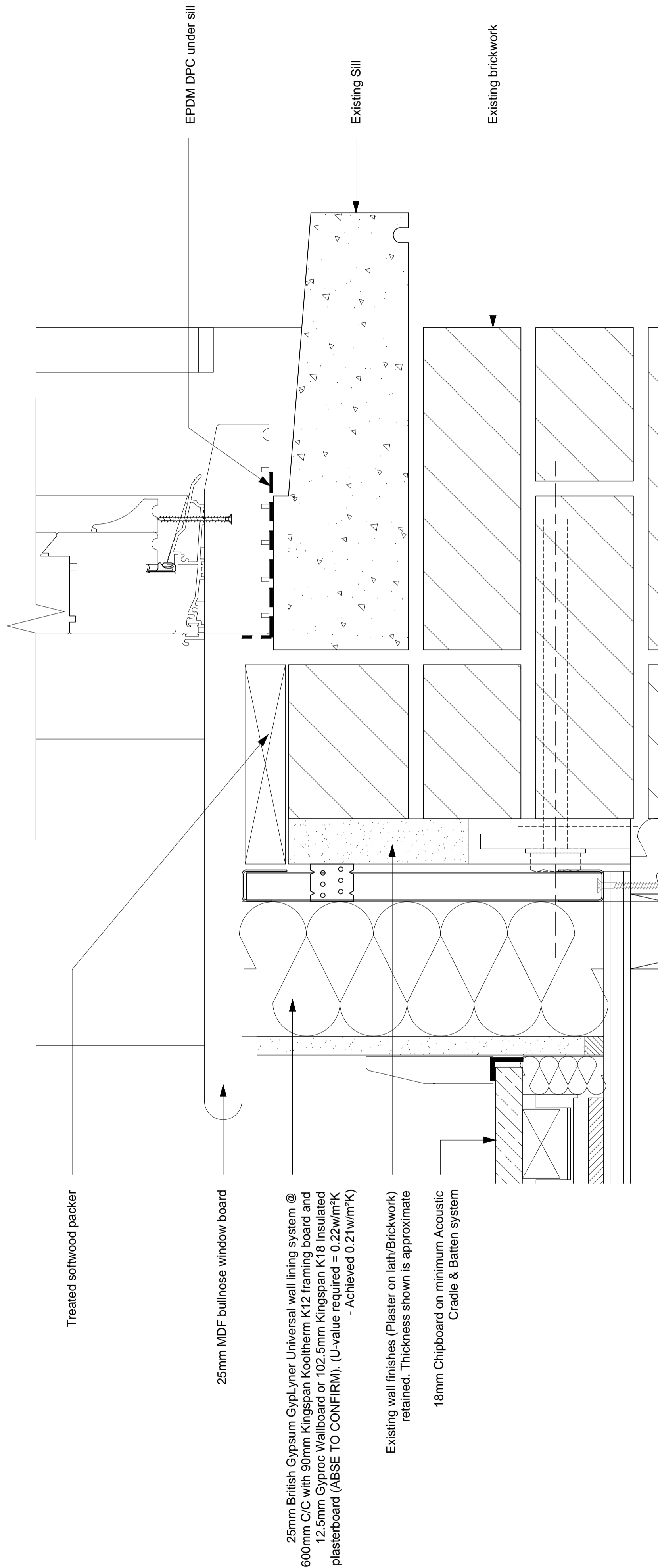

**GENERAL NOTES:**  
Detail drawings show layouts and design intent and should be read in accordance with Architectural General Arrangement drawings, Architectural Outline Specification, and any Schedules.

All details and interfaces to be developed with Contractor and key Subcontractors. Sealant and weather-tightness joints may be omitted for clarity.

Key references are typically to Architectural Outline specification.

Drawings may indicate elements to be designed and specified by other Consultants for coordination purposes. Please also refer to these drawings, schedules and specifications. Please report any discrepancies to Architect for confirmation.

Full fabrication drawings to be provided for approval of all elements, details and interfaces.

All insulation thicknesses, levels and calculations to be confirmed by the Contractor

C2 date: 29/07/14 drawn: DS checked: PGB  
Second construction issue. Window updated to reflect new wall construction

C1 date: 27/09/13 drawn: DS checked: NR  
First construction issue.

revisions

status: CONSTRUCTION

This drawing is protected under The Copyright, Designs and Patents Act 1988. Do not scale. Figured dimensions only are to be taken from this drawing. All dimensions are to be checked on site before any work is put in hand. If in doubt, ASK.

**P T A L**

PETER TAYLOR ASSOCIATES LIMITED  
THE ROLLER MILL - MILL LANE  
UCKFIELD - EAST SUSSEX TN22 5AA

TELEPHONE + 44 (0)1825 768 377  
FACSIMILE + 44 (0)1825 765 752  
EMAIL SOUTHERN@PTAL.CO.UK  
WWW.PTAL.CO.UK

client: ALLENBUILD

project: SUFFOLK HOUSE  
WHITFIELD PLACE  
LONDON W1

title: TYPICAL JULIET BALCONY  
HEAD & CILL DETAIL

scale: 1:2 @ A1 1:4 @ A3

date: JULY 2013

drawn: AS

checked: NR

job no: H13-079 drawing no: (60) 350

revision: C2