

**GENERAL NOTES:**  
 Detail drawings show layouts and design intent and should be read in accordance with Architectural General Arrangement drawings, Architectural Outline Specification, and any Schedules.

All details and interfaces to be developed with Contractor and key Subcontractors. Sealant and weathertightness joints may be omitted for clarity.

Key references are typically to Architectural Outline specification.

Drawings may indicate elements to be designed and specified by other Consultants for coordination purposes. Please also refer to these drawings, schedules and specifications. Please report any discrepancies to Architect for confirmation.

Full fabrication drawings to be provided for approval of all elements, details and interfaces.

All insulation thicknesses, levels and calculations to be confirmed by the Contractor

**WINDOW NOTES:**

Flexwood to provide detailed drawings from their own site survey & install windows. Final Design and specification to be confirmed by Flexwood and signed off by ABSE & PTAL.

**Key:**

T.O.S – TOP OF STEEL

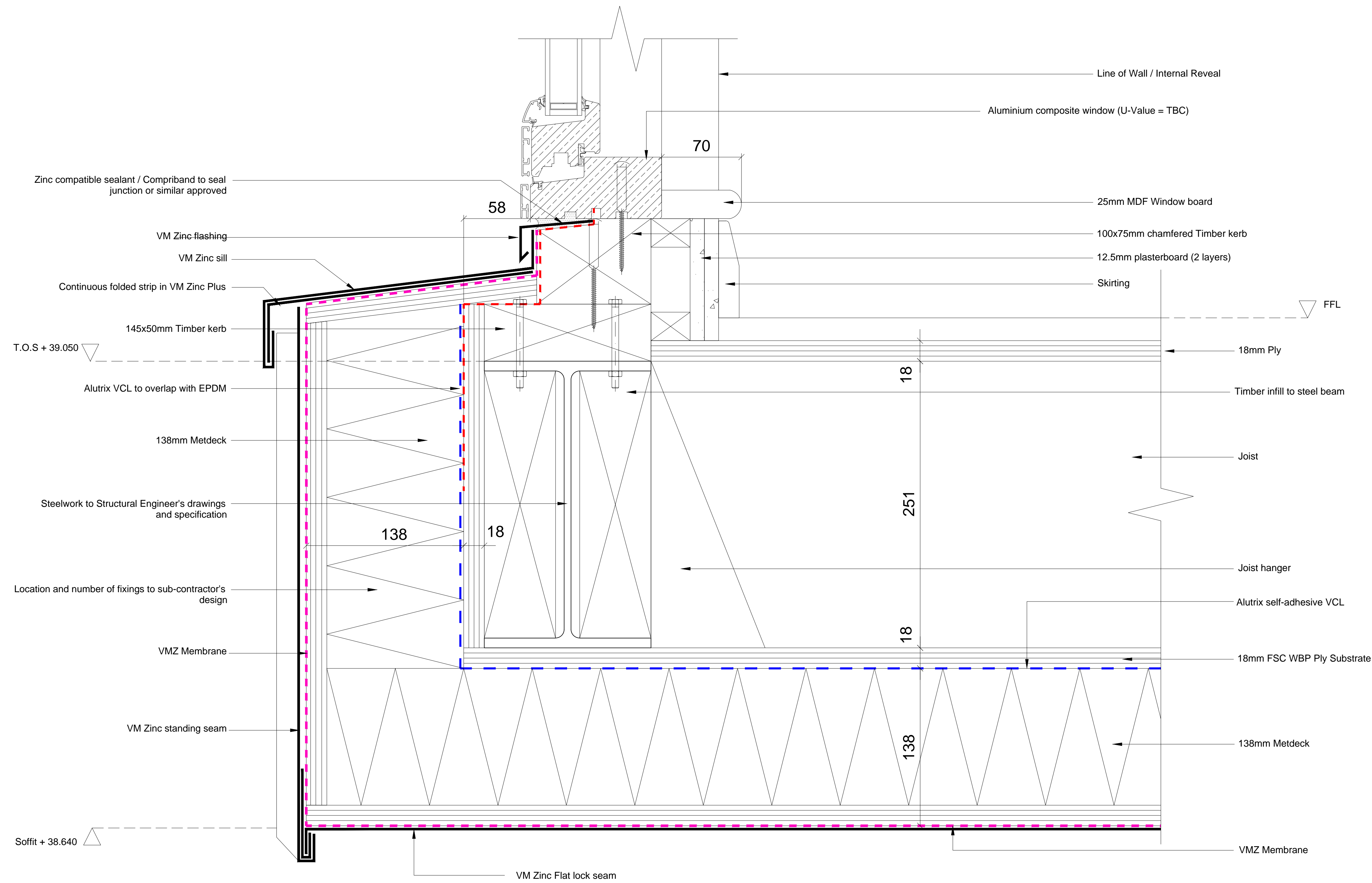

1 Sill Detail 1

C2 date: 29/07/14 drawn: DS checked: PGB  
 Second construction issue. Detail updated to show metal standing seam

C1 date: 31/01/14 drawn: DS checked: NR  
 First construction issue. Detail updated to show metal standing seam

revisions

status: CONSTRUCTION

This drawing is protected under The Copyright, Designs and Patents Act 1988. Do not scale. Figured dimensions only are to be taken from this drawing. All dimensions are to be checked on site before any work is put in hand. If in doubt, ASK.

**P T A L**

PETER TAYLOR ASSOCIATES LIMITED  
 THE ROLLER MILL - MILL LANE  
 UCKFIELD - EAST SUSSEX TN22 5AA

TELEPHONE + 44 (0)1925 768 377  
 FACSIMILE + 44 (0)1925 765 752  
 EMAIL SOUTHERN@PTAL.CO.UK  
 WWW.PTAL.CO.UK

client: ALLENBUILD

project: SUFFOLK HOUSE  
 1-3 WHITFIELD PLACE  
 LONDON W1

title: TYPICAL SILL DETAIL 1

scale: 1:2 @ A1

date: JAN 2014

drawn: DS

checked: NR

job no: H13-079 drawing no: (60) 321 revision: C2