

1 Typical Louvre Jamb Detail - Plan

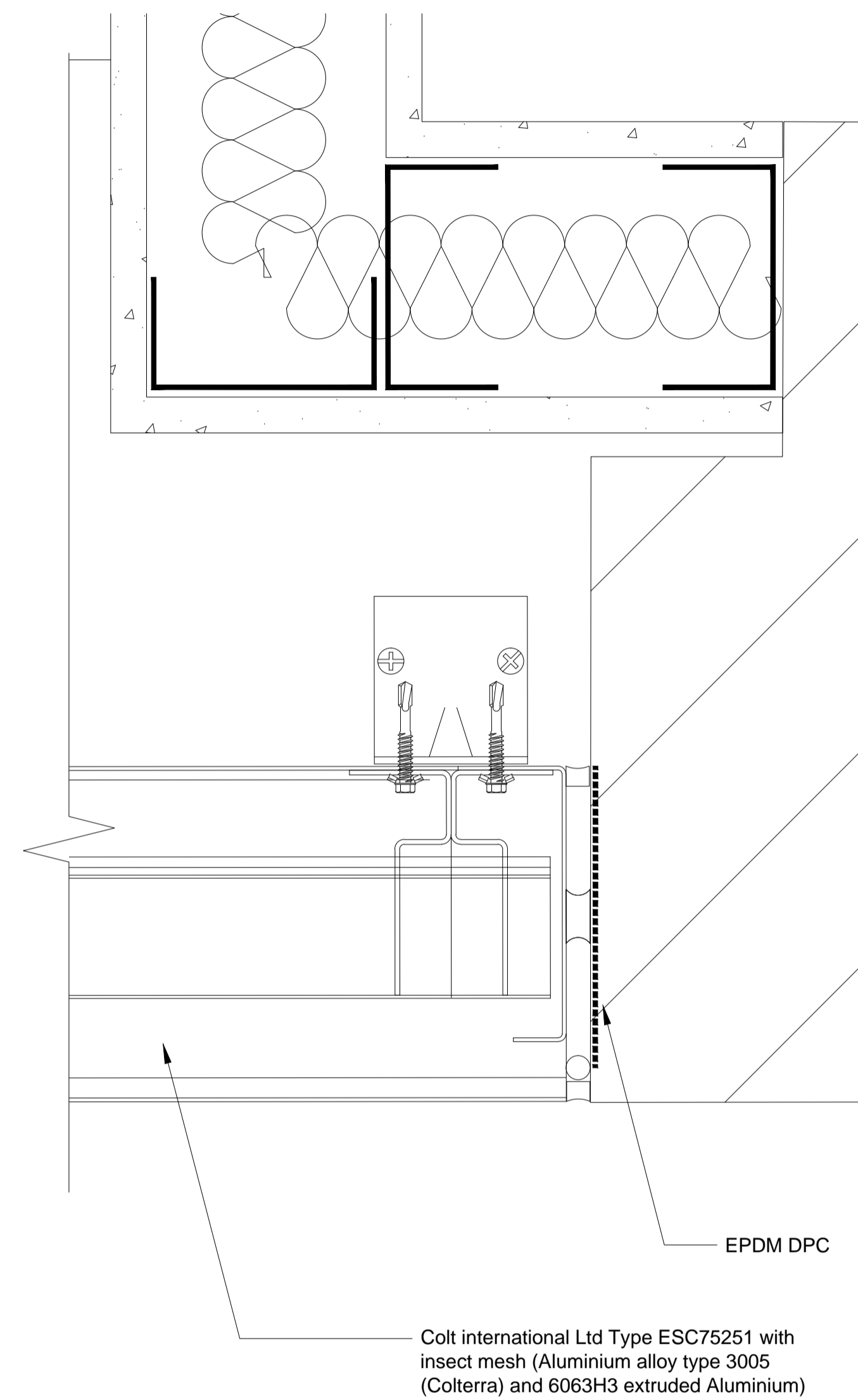

Colt international Ltd Type ESC75251 with insect mesh (Aluminium alloy type 3005 (Colterra) and 6063H3 extruded Aluminium)

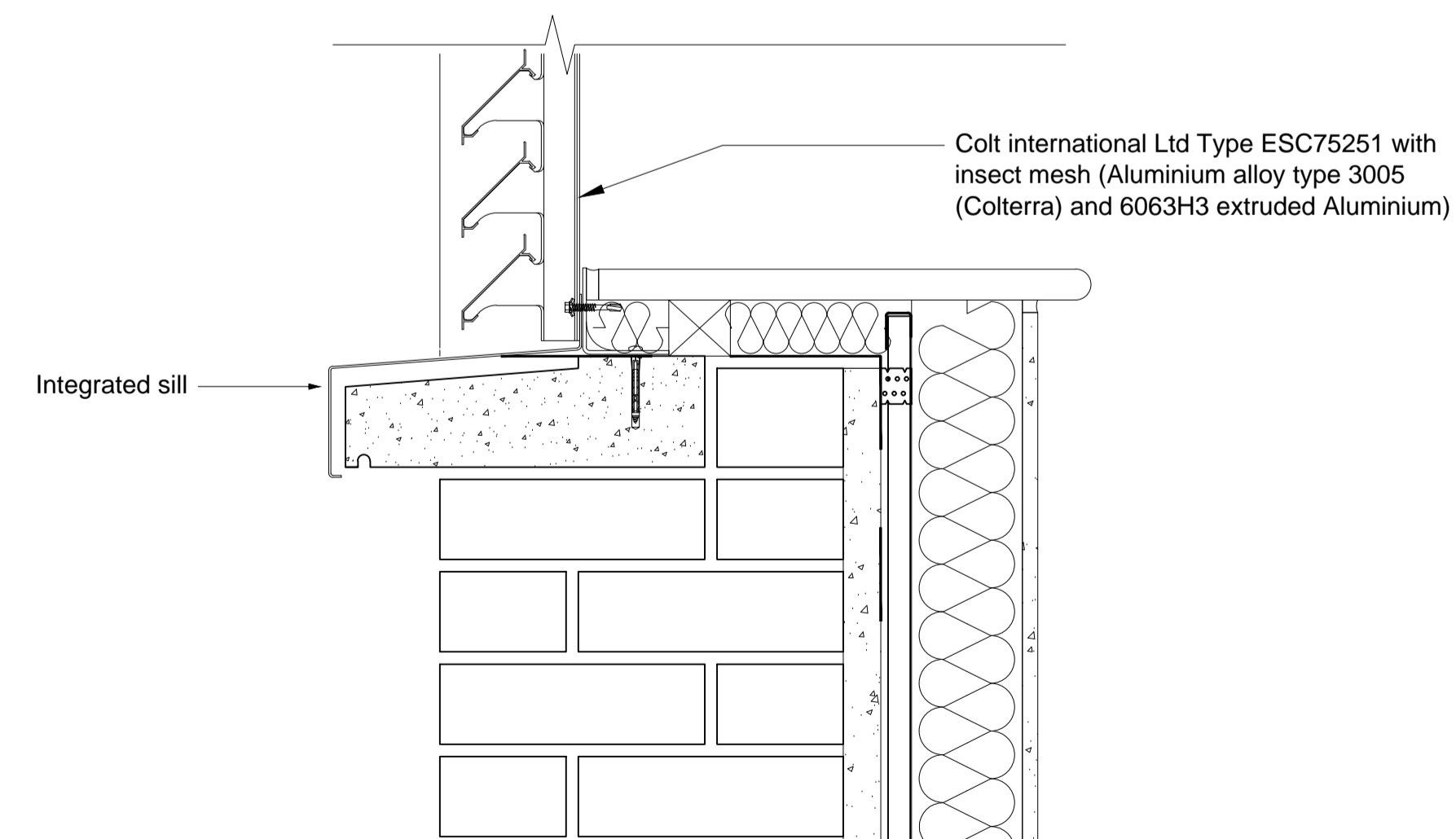
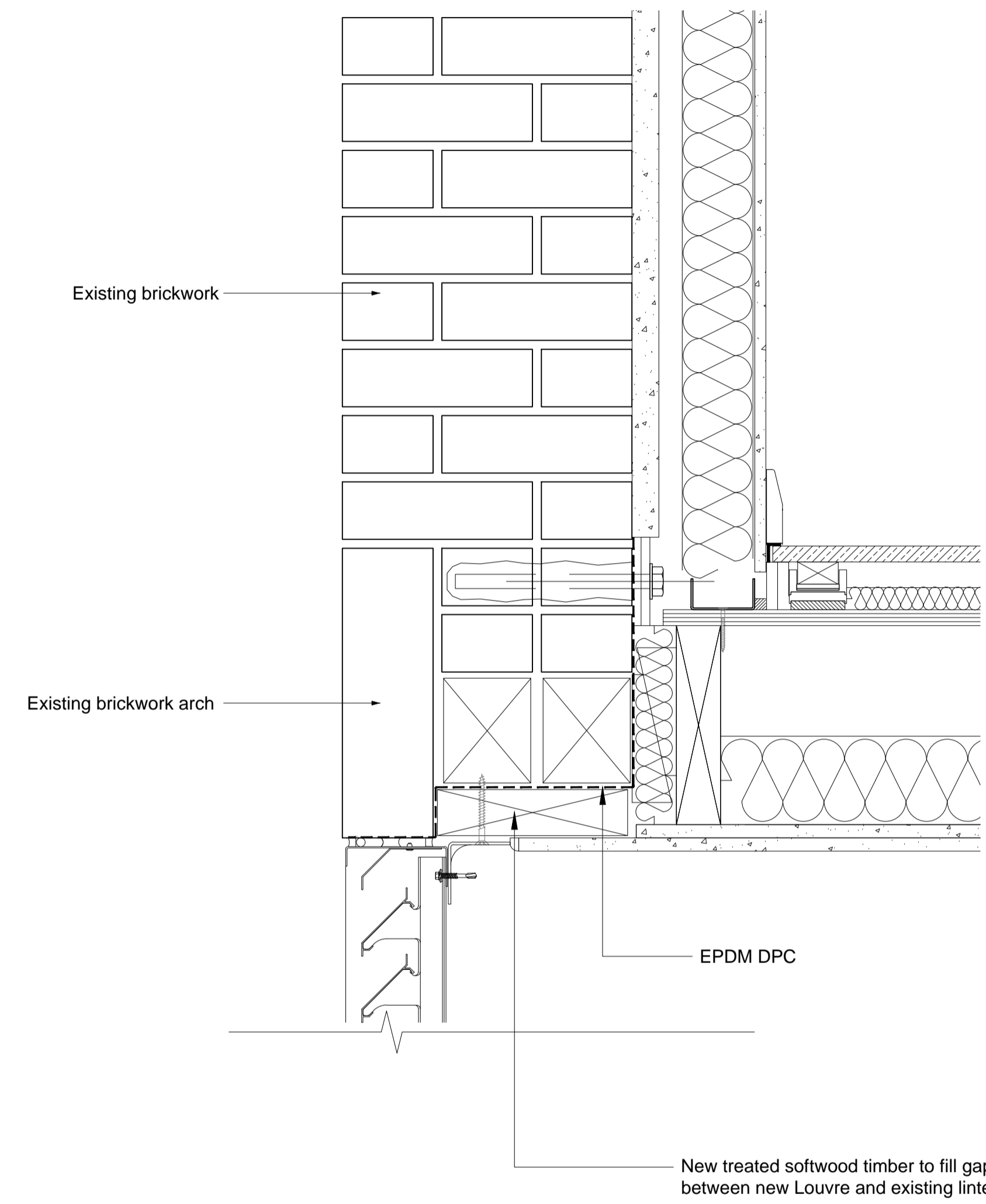

1 Typical Louvre Head/ Sill Detail - Section AA

GENERAL NOTES:
Detail drawings show layouts and design intent and should be read in accordance with Architectural General Arrangement drawings, Architectural Outline Specification, and any Schedules.

All details and interfaces to be developed with Contractor and key Subcontractors. Sealant and weathertightness joints may be omitted for clarity.

Key references are typically to Architectural Outline specification.

Drawings may indicate elements to be designed and specified by other Consultants for coordination purposes. Please also refer to these drawings, schedules and specifications. Please report any discrepancies to Architect for confirmation.

Full fabrication drawings to be provided for approval of all elements, details and interfaces.

All insulation thicknesses, levels and calculations to be confirmed by the Contractor

C2 date: 29/07/14 drawn: DS checked: PGB
Second construction issue. Wall lining and general notes updated

C1 date: 27/09/13 drawn: DS checked: NR
First construction issue. Existing typical wall build up added
revisions

status: CONSTRUCTION

This drawing is protected under The Copyright, Designs and Patents Act 1988. Do not scale. Figured dimensions only are to be taken from this drawing. All dimensions are to be checked on site before any work is put in hand. If in doubt, ASK.

P T A L

PETER TAYLOR ASSOCIATES LIMITED
THE ROLLER MILL - MILL LANE
UCKFIELD - EAST SUSSEX TN22 5AA

TELEPHONE + 44 (0) 1825 768 377
FACSIMILE + 44 (0) 1825 765 752
EMAIL SOUTHERN@PTAL.CO.UK
WWW.PTAL.CO.UK

client: ALLENBUILD

project: SUFFOLK HOUSE
WHITFIELD PLACE
LONDON W1

title: TYPICAL VENTILATION GRILLE LOUVRE
JAMB & SECTION DETAIL

scale: 1:5 & 1:2 @ A1

date: JULY 2013

drawn: AS

checked: NR

job no: H13-079 drawing no: (60) 360 revision: C2