

GENERAL NOTES:
 Detail drawings show layouts and design intent and should be read in accordance with Architectural General Arrangement drawings, Architectural Outline Specification, and any Schedules.

All details and interfaces to be developed with Contractor and key Subcontractors. Sealant and weathertightness joints may be omitted for clarity.

Key references are typically to Architectural Outline specification.

Drawings may indicate elements to be designed and specified by other Consultants for coordination purposes. Please also refer to these drawings, schedules and specifications. Please report any discrepancies to Architect for confirmation.

Full fabrication drawings to be provided for approval of all elements, details and interfaces.

All insulation thicknesses, levels and calculations to be confirmed by the Contractor

DRAWING NUMBERING:

- (07) 000 - GA Plans
- (08) 000 - Elevations
- (09) 000 - Sections
- (21) 000 - Details
- (50) 000 - Details
- (60) 000 - Details
- (68) 000 - Security

WINDOW NOTES:

Flexwood to provide detailed drawings from their own site survey & install windows. Final Design and specification to be confirmed by Flexwood and signed off by ABSE & PTAL.

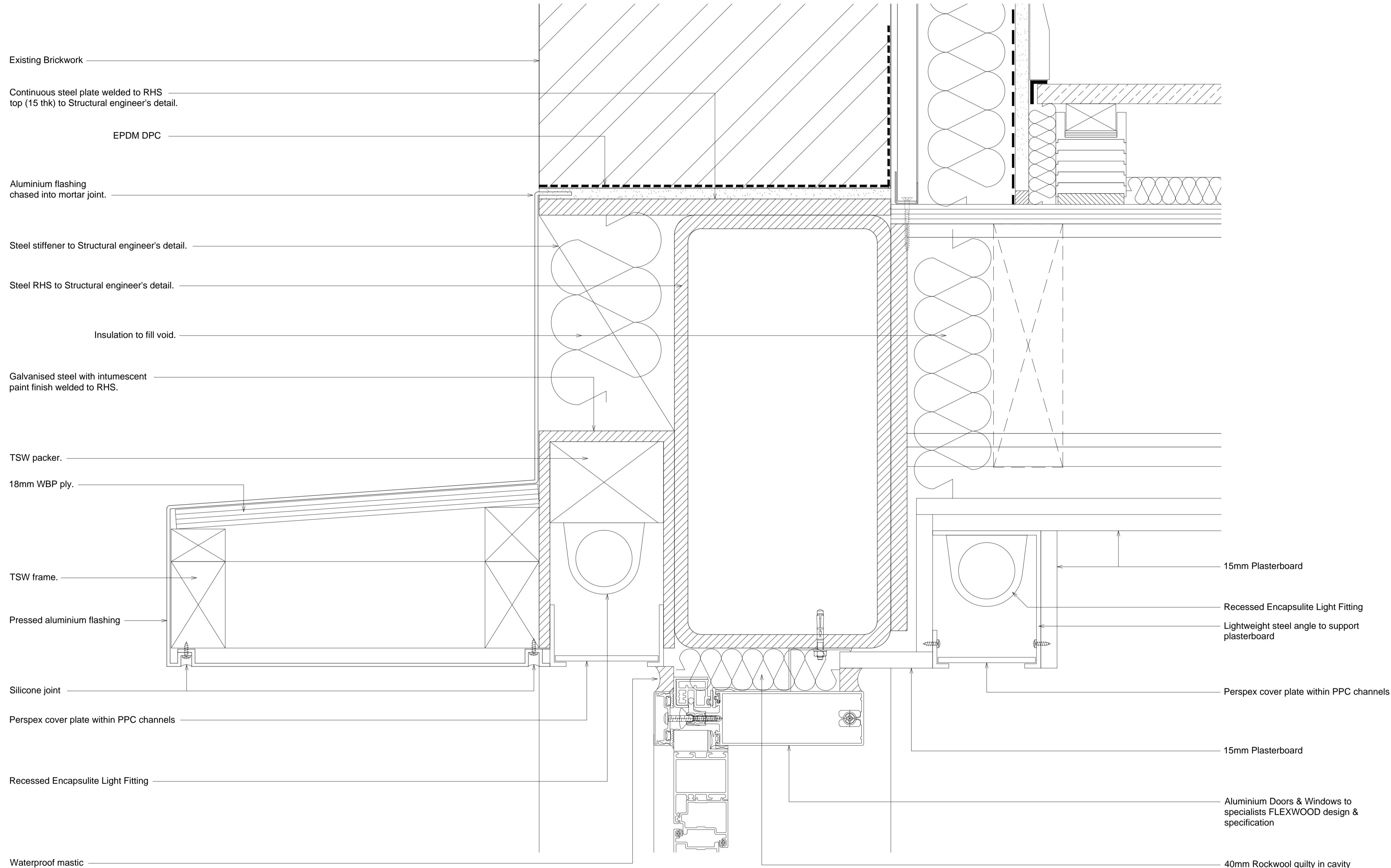

Existing Brickwork

Continuous steel plate welded to RHS top (15 thk) to Structural engineer's detail.

EPDM DPC

Aluminium flashing chased into mortar joint.

Steel stiffener to Structural engineer's detail.

Steel RHS to Structural engineer's detail.

Insulation to fill void.

Galvanised steel with intumescent paint finish welded to RHS.

TSW packer.

18mm WBP ply.

TSW frame.

Pressed aluminium flashing

Silicone joint

Perspex cover plate within PPC channels

Recessed Encapsulite Light Fitting

Waterproof mastic

15mm Plasterboard

Recessed Encapsulite Light Fitting

Lightweight steel angle to support plasterboard

Perspex cover plate within PPC channels

15mm Plasterboard

Aluminium Doors & Windows to specialists FLEXWOOD design & specification

40mm Rockwool quilt in cavity

C3	date: 29/07/14	drawn: DS	checked: PGB
Third construction issue. Notes updated			
C2	date: 07/02/14	drawn: DS	checked: NR
Second construction issue. RHS updated with new larger 400x200x12 RHS as per ABSE RFI 30			
C1	date: 17/09/13	drawn: GJS	checked: NR
First construction issue.			
revisions			

status: CONSTRUCTION

This drawing is protected under The Copyright, Designs and Patents Act 1988. Do not scale. Figured dimensions only are to be taken from this drawing. All dimensions are to be checked on site before any work is put in hand. If in doubt, ASK.

P T A L

PETER TAYLOR ASSOCIATES LIMITED
 THE ROLLER MILL - MILL LANE
 UCKFIELD - EAST SUSSEX TN22 5AA

TELEPHONE + 44 (0)1925 768 377
 FACSIMILE + 44 (0)1925 765 752
 EMAIL SOUTHERN@PTAL.CO.UK
 WWW.PTAL.CO.UK

client: ALLENBUILD

project: SUFFOLK HOUSE
 WHITFIELD PLACE
 LONDON W1

title: MAIN ENTRANCE
 CANOPY/HEAD DETAIL

scale: 1:2 @ A1 1:4 @ A3

date: JULY 2013

drawn: AS

checked: NR

job no: H13-079 drawing no: (60) 059 revision: C3

1 Section Through / Curtain Wall Head