

GENERAL NOTES:
 Detail drawings show layouts and design intent and should be read in accordance with Architectural General Arrangement drawings, Architectural Outline Specification, and any Schedules.

All details and interfaces to be developed with Contractor and key Subcontractors. Sealant and weathertightness joints may be omitted for clarity.

Key references are typically to Architectural Outline specification.

Drawings may indicate elements to be designed and specified by other Consultants for coordination purposes. Please also refer to these drawings, schedules and specifications. Please report any discrepancies to Architect for confirmation.

Full fabrication drawings to be provided for approval of all elements, details and interfaces.

All insulation thicknesses, levels and calculations to be confirmed by the Contractor

Key:
 T.O.U - TOP OF UPSTAND
 B.O.U - BOTTOM OF UPSTAND
 T.O.S - TOP OF STEEL
 F.C.L - FINISHED CEILING LEVEL

1 Eaves Detail

2 Ridge Detail

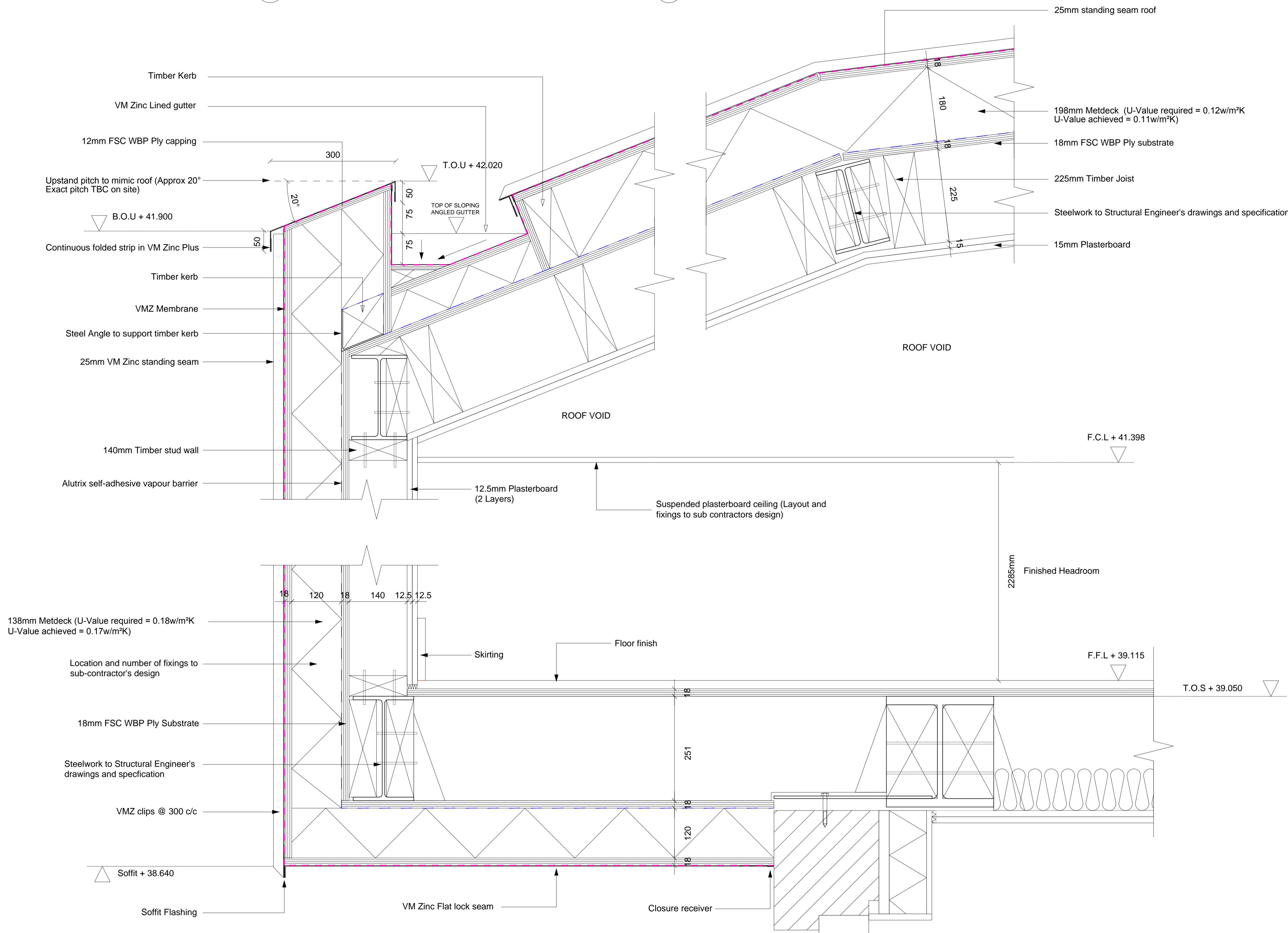

3 Soffit Detail

C2 date: 07/02/14 drawn: DS checked: NR
 Second construction issue. Suspended ceiling and extra notes added as per ABSE comments

C1 date: 31/01/14 drawn: DS checked: NR
 First construction issue. Detail updated to show Zinc standing seam

status: CONSTRUCTION

This drawing is protected under The Copyright, Designs and Patents Act 1988. Do not scale. Figured dimensions only are to be taken from this drawing. All dimensions are to be checked on site before any work is put in hand. If in doubt, ASK.

P T A L

PETER TAYLOR ASSOCIATES LIMITED
 THE ROLLER MILL - MILL LANE
 UCKFIELD - EAST SUSSEX TN22 5AA

TELEPHONE + 44 (0)1825 768 377
 FACSIMILE + 44 (0)1825 765 752
 EMAIL SOUTHERN@PTAL.CO.UK
 WWW.PTAL.CO.UK

client: ALLENBUILD

project: SUFFOLK HOUSE
 1-3 WHITFIELD PLACE
 LONDON W1

title: ROOF CANTILEVER DETAIL
 (ZINC STANDING SEAM ROOF)

scale: 1:5 @ A1 / 1:10 @ A3

date: JULY 2013

drawn: DS

checked: NR

job no: H13-079 drawing no: (50) 108 revision: C2