

**NOTES:**

Furniture layouts can be found in the H13-079 (70) series drawings

Bathroom layouts can be found in the H13-079 (74) series drawings

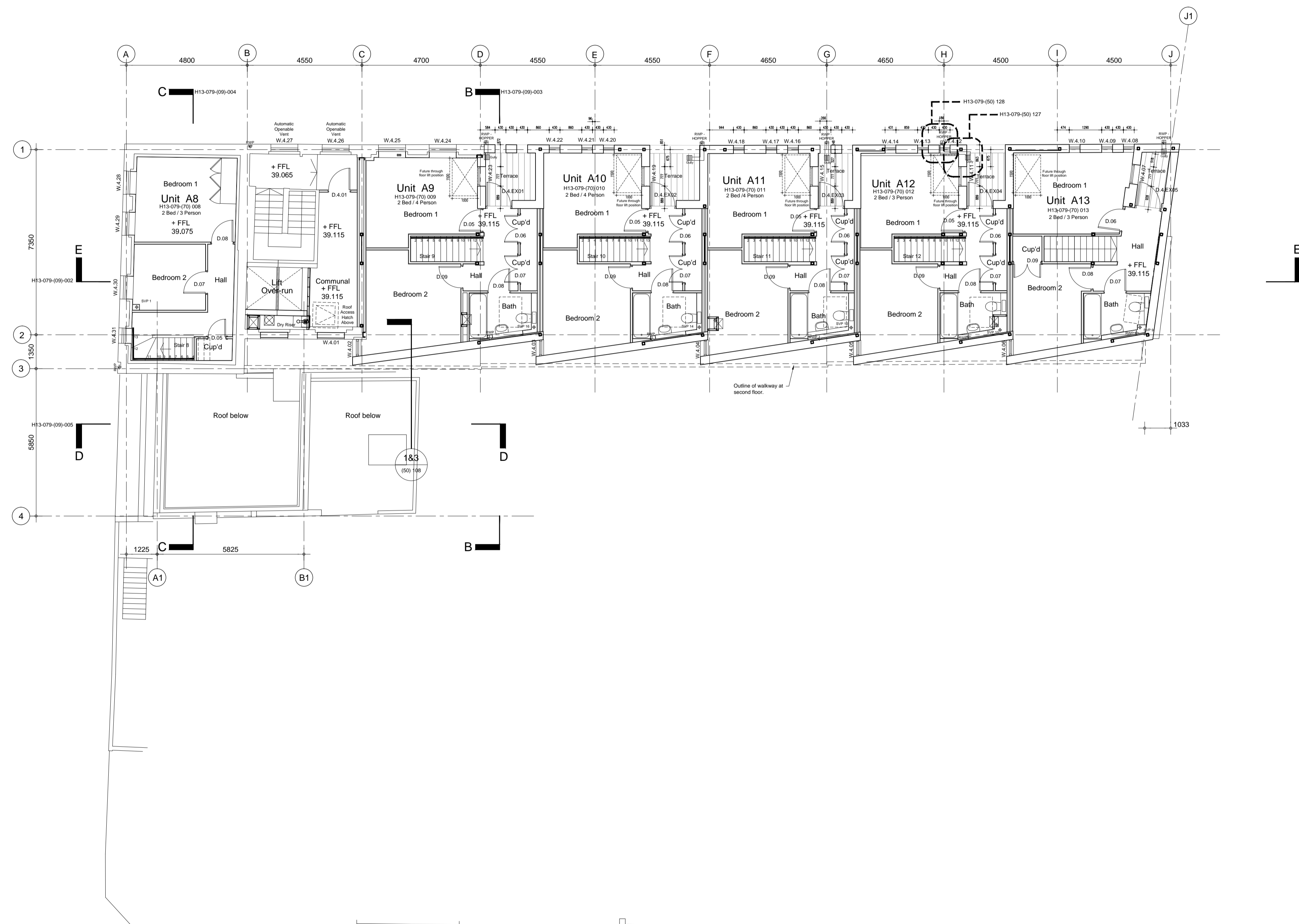

**C4** date: 29.07.2014 drawn: DS checked: PGB  
Fourth Construction Issue. Door removed in unit A8 & door tags added to unit A13

**C3** date: 02.06.2014 drawn: DS checked: PGB  
Third Construction Issue. Flat layout amended as per client instruction and planning approval.

**C2** date: 24.04.2014 drawn: DS checked: PB  
Second Construction Issue. Door tags & detail references updated. External walkway amended as client instruction.

**C1** date: 24.01.2014 drawn: DS checked: NR  
First Construction Issue.

revisions

status: **CONSTRUCTION**

This drawing is protected under The Copyright, Designs and Patents Act 1988. Do not scale. Figured dimensions only are to be taken from this drawing. All dimensions are to be checked on site before any work is put in hand. If in doubt, ASK.

**P T A L**

PETER TAYLOR ASSOCIATES LIMITED  
THE ROLLER MILL - MILL LANE  
UCKFIELD - EAST SUSSEX TN22 5AA

TELEPHONE + 44 (0)1825 768 377  
FACSIMILE + 44 (0)1825 765 752  
EMAIL SOUTHERN@PTAL.CO.UK  
WWW.PTAL.CO.UK

client: ALLENBUILD

project: SUFFOLK HOUSE  
WHITFIELD PLACE  
LONDON W1

title: PROPOSED GENERAL ARRANGEMENT  
FOURTH FLOOR PLAN

scale: 1:100 @ A1 1:200 @ A3

date: JUNE 2013

drawn: CC

checked: NR

job no: H13-079  
drawing no: (07) 006

revision: C4

