

NOTES:

Furniture layouts can be found in the H13-079 (70) series drawings

Bathroom layouts can be found in the H13-079 (74) series drawings

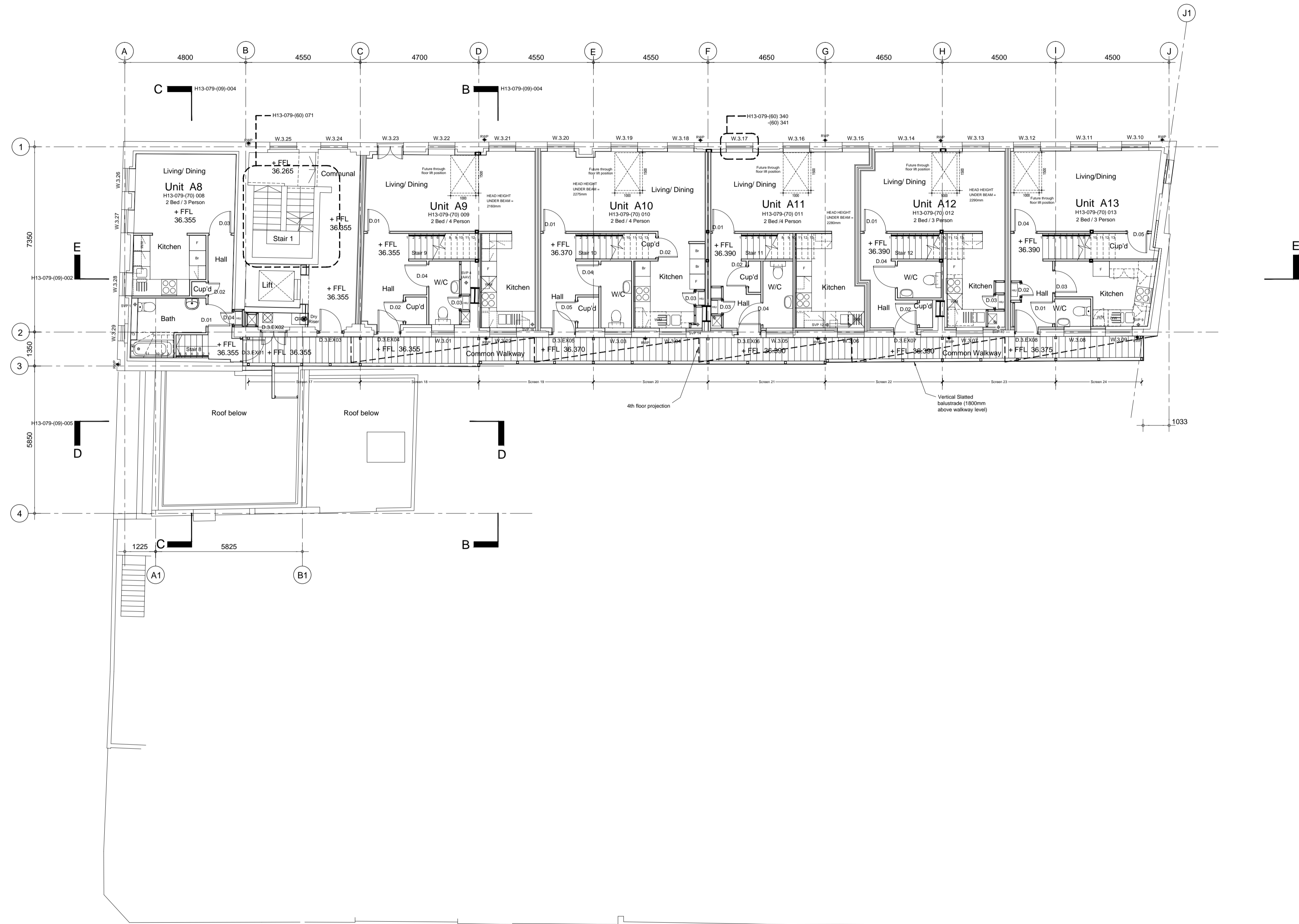

- C4** date: 29.07.2014 drawn: DS checked: PB
Fourth Construction Issue. Unit A13 room names and door tags updated
 - C3** date: 02.06.2014 drawn: DS checked: PB
Third Construction Issue. Flat layout amended as per client instruction and planning approval.
 - C2** date: 24.04.2014 drawn: DS checked: PB
Second Construction Issue. Door tags & detail references updated. Balustrade/Screen tags added. External walkway amended as client instruction.
 - C1** date: 24.01.2014 drawn: DS checked: NR
First Construction Issue.
- revisions

status: **CONSTRUCTION**

This drawing is protected under The Copyright, Designs and Patents Act 1988. Do not scale. Figured dimensions only are to be taken from this drawing. All dimensions are to be checked on site before any work is put in hand. If in doubt, ASK.

P T A L

PETER TAYLOR ASSOCIATES LIMITED
THE ROLLER MILL - MILL LANE
UCKFIELD - EAST SUSSEX TN22 5AA

TELEPHONE + 44 (0)1825 768 377
FACSIMILE + 44 (0)1825 765 752
EMAIL SOUTHERN@PTAL.CO.UK
WWW.PTAL.CO.UK

client: ALLENBUILD

project: SUFFOLK HOUSE
WHITFIELD PLACE
LONDON W1

title: PROPOSED GENERAL ARRANGEMENT
THIRD FLOOR PLAN

scale: 1:100 @ A1 1:200 @ A3

date: JUNE 2013

drawn: CC

checked: NR

job no: H13-079 drawing no: (07) 005 revision: C4

