

STATION SQUARE

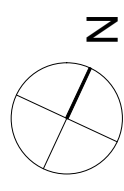

EVERSHOLT STREET

01 One Eversholt Street - Proposed Ground Floor Plan
Scale 1:200@A3

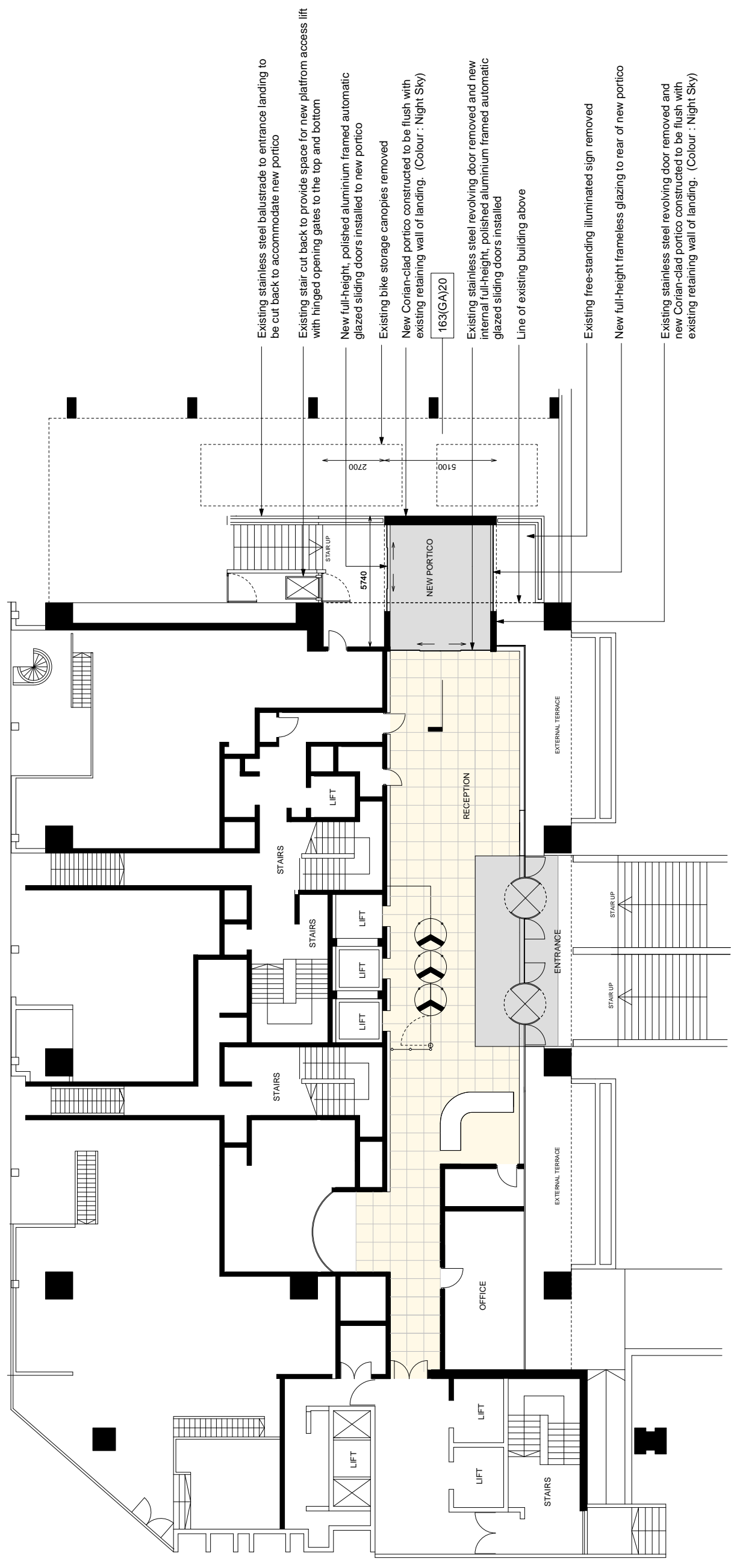

- Existing stainless steel balustrade to entrance landing to be cut back to accommodate new portico
- Existing stair cut back to provide space for new platform access lift with hinged opening gates to the top and bottom
- New full-height, polished aluminium framed automatic glazed sliding doors installed to new portico
- Existing bike storage canopies removed
- New Corian-clad portico constructed to be flush with existing retaining wall of landing. (Colour : Night Sky)
- 163(GA)20
- Existing stainless steel revolving door removed and new internal full-height, polished aluminium framed automatic glazed sliding doors installed
- Line of existing building above
- Existing free-standing illuminated sign removed
- New full-height frameless glazing to rear of new portico
- Existing stainless steel revolving door removed and new Corian-clad portico constructed to be flush with existing retaining wall of landing. (Colour : Night Sky)

All dimensions to be checked on site prior to commencement of any work, and any preparation of any drawings. Dimensions to be checked on site prior to commencement of any work, and any preparation of any drawings. Dimensions to be checked on site prior to commencement of any work, and any preparation of any drawings. Dimensions to be checked on site prior to commencement of any work, and any preparation of any drawings.

Revision	Date	Amendment
PL1	15.07.14	Issued For Planning

Date	Project	Job Ref.
July 2014	One Eversholt Street, Euston	163 EVS
Scale 1:200@A3	Check Title	Proposed Ground Floor Plan
Status Planning	Drawn	Client Ref
Architect Hale Brom Architects, Unit 3, Phoenix Wharf, Eel Pie Island, Twickenham, TW9 3DY. T: 020 8977 6946 E: mail@halebrown.com W: www.halebrown.com	Rev. no.	Rev.
	163 (GA) 01	PL1