

1 Existing Section a-a
Scale - 1:200 @A3

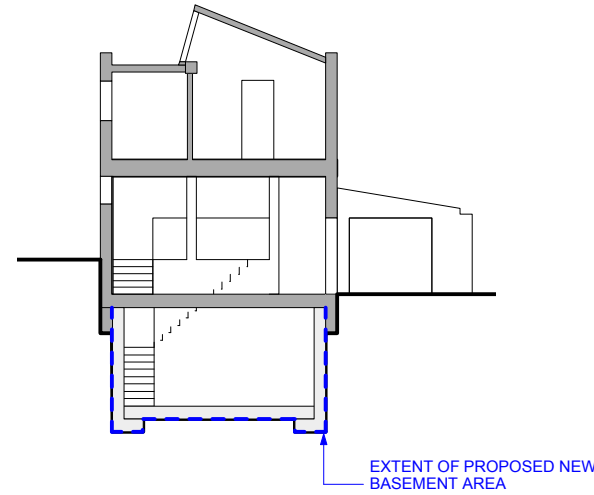

3 Proposed Section a-a
Scale - 1:200 @A3

NOTE:
Proposed basement will be built within existing building footprint. Basement will not exceed recommended 3meter depth.

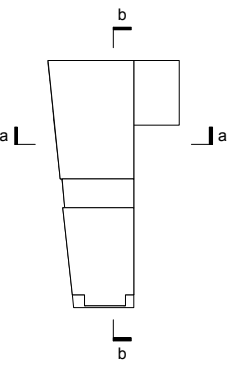

Key Plan NTS.

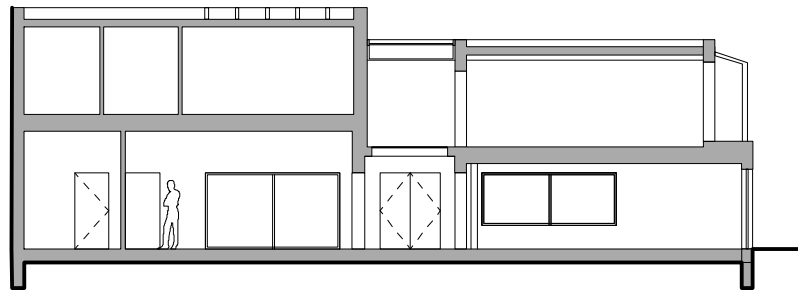

2 Existing Section b-b
Scale - 1:200 @A3

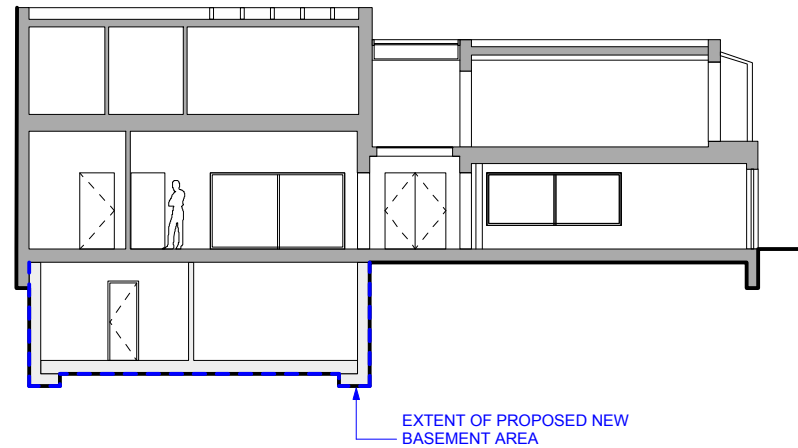



4 Proposed Section b-b
Scale - 1:200 @A3

KEY

EXISTING WALLS

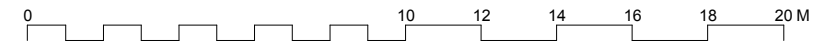
PROPOSED WALLS



Project	Client		Date of First Issue	Format	Revision	Structural Engineer	 MRJ RUNDELL + ASSOCIATES LTD Architecture & Design Services <small> The Courtyard - Unit 2a 44 Gloucester Avenue London NW1 8JD Tel. 020 7483 8360 Fax. 020 7483 8361 www.rundellassociates.com office@rundellassociates.com </small>
Albert Terrace Mews			???? 2014	A3	MR	James Frith	
						Services Engineer	
Drawing Title	Job No.	Drawing No.	Drawn by	Scale	Date of latest Issue	Quantity Surveyor	
Existing & Proposed Sections	3404	302 PL	PL	1:200			