

6-over-6 panel timber sash windows to be incorporated to all new windows within basement lightwells

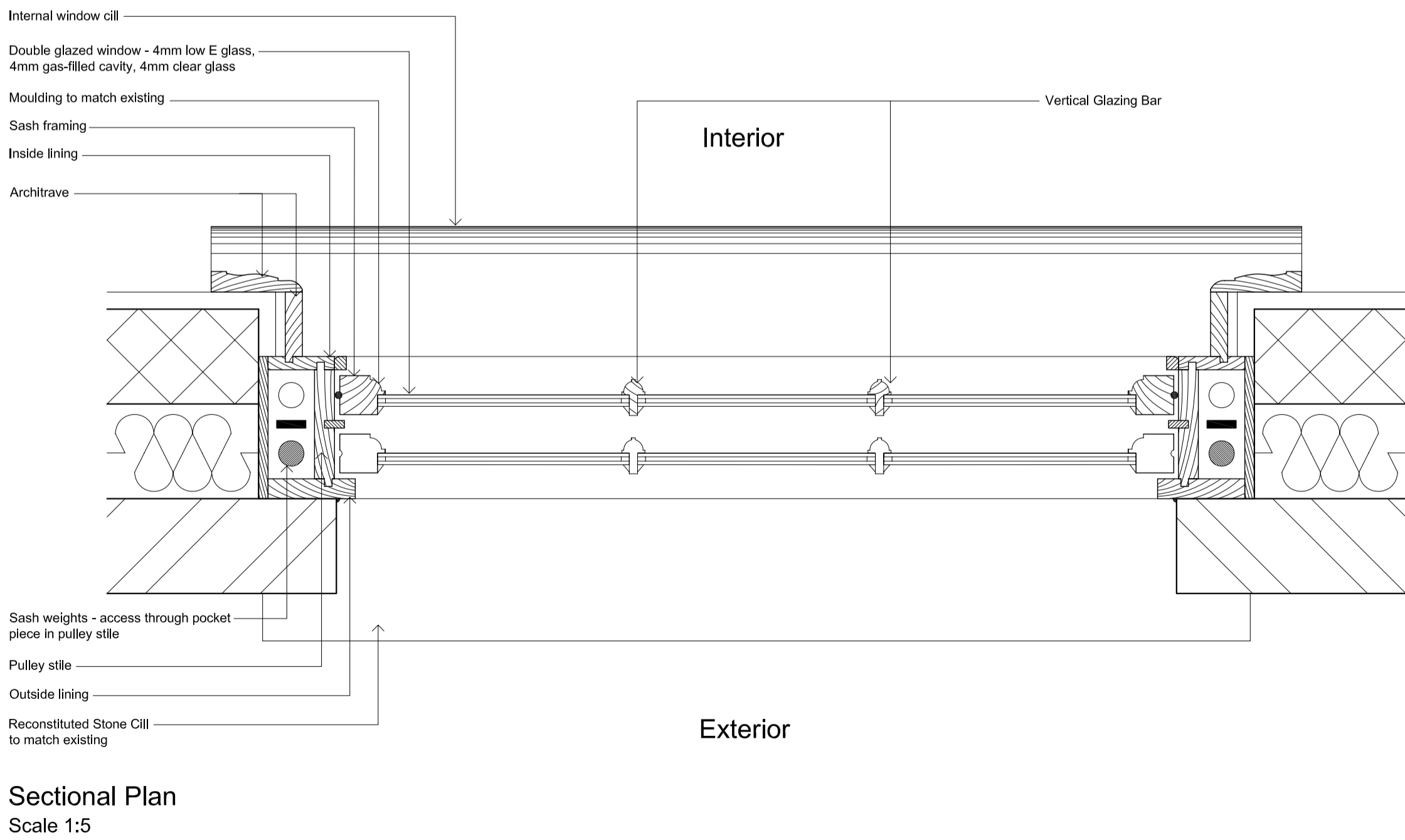
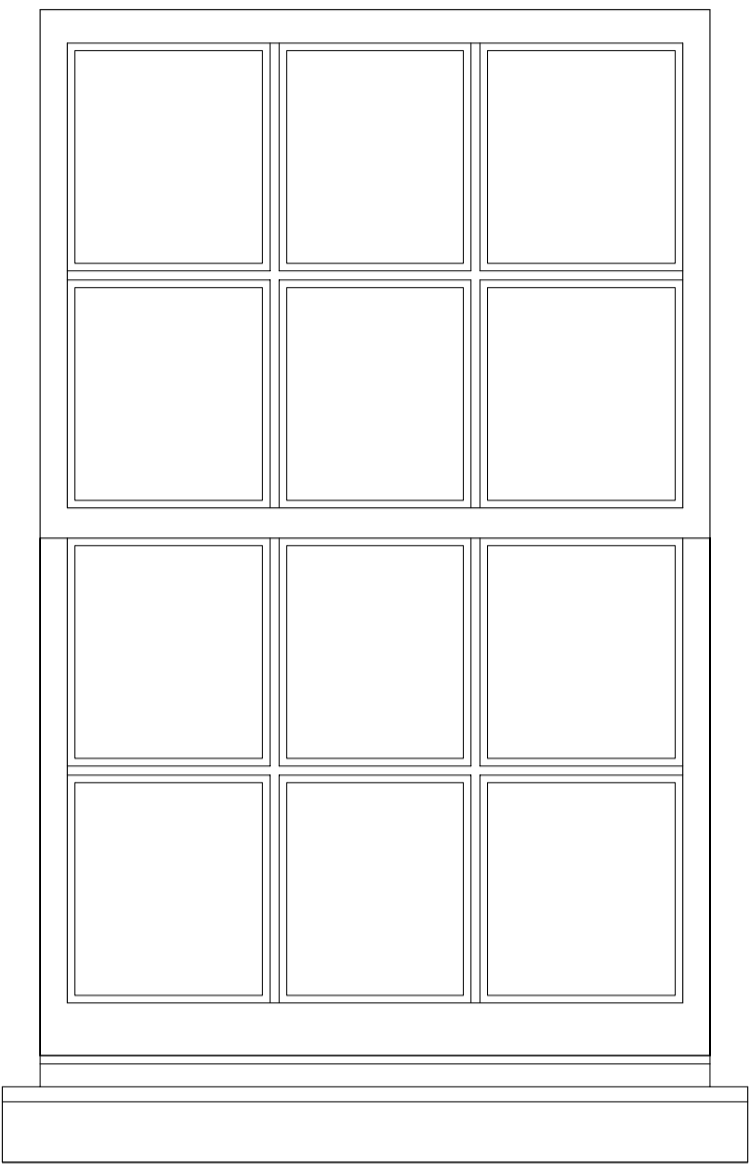
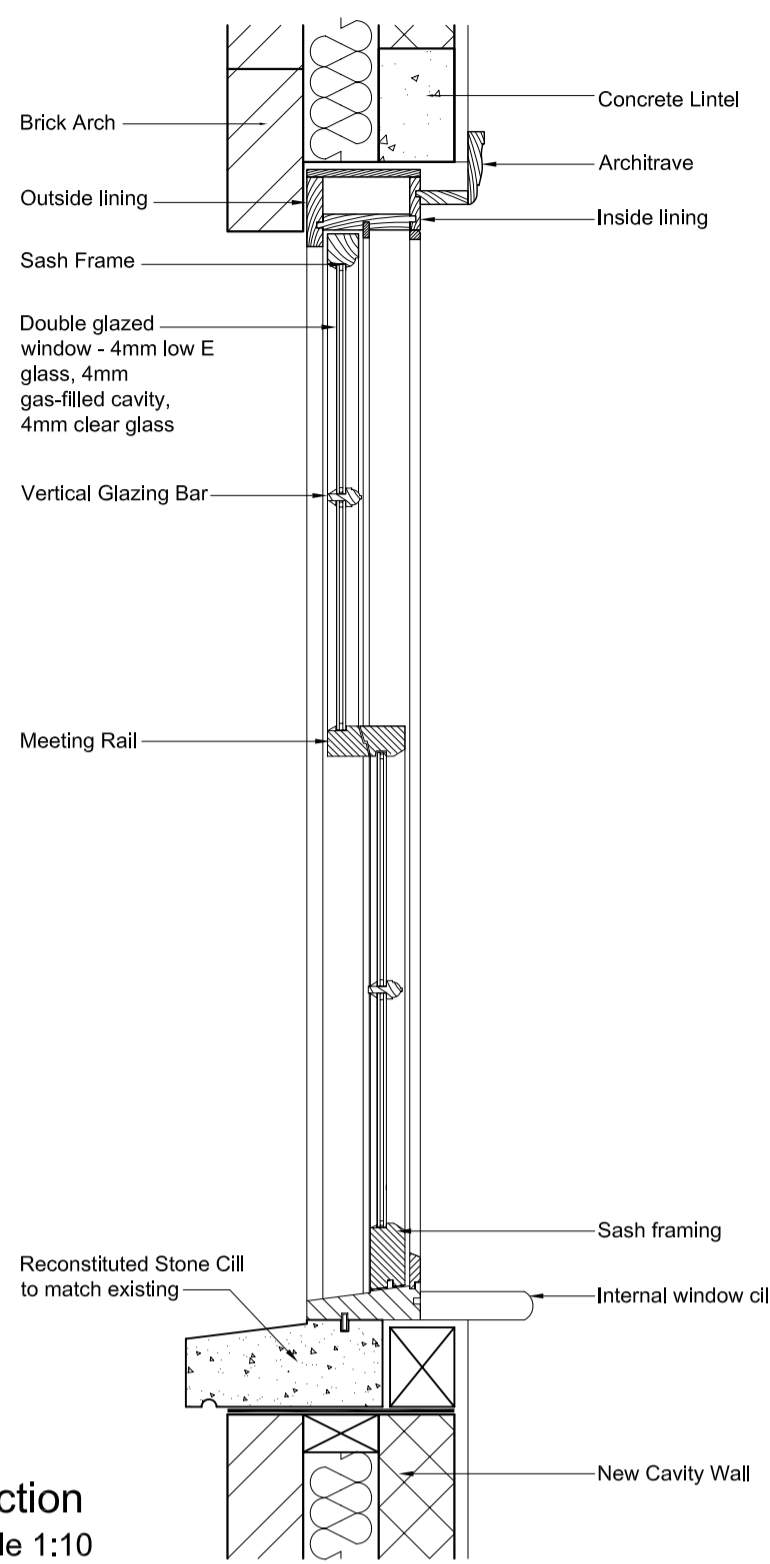
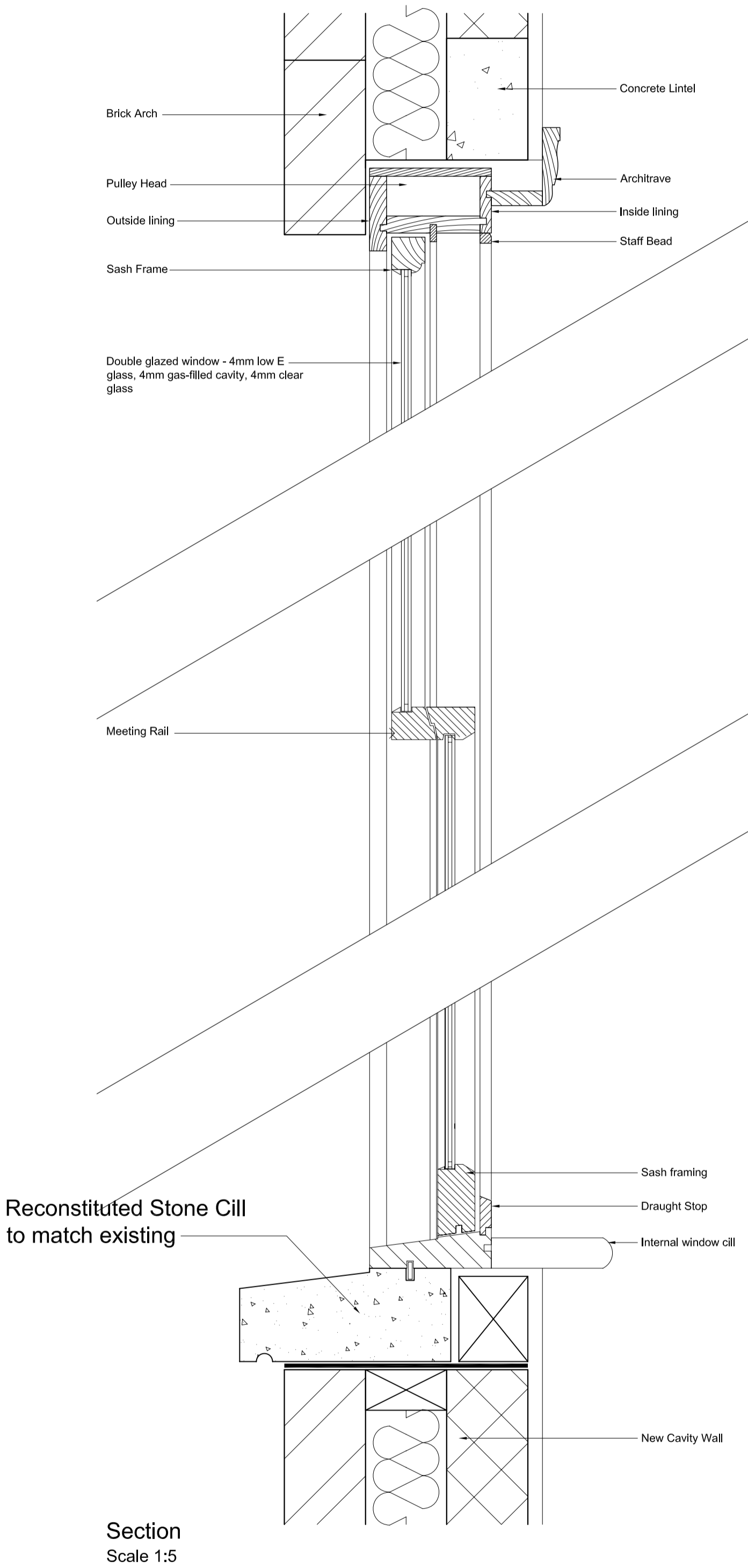

No scaled dimensions to be taken from this drawing. All dimensions to be site checked.

CGArchitects
221 East Barnet Road,
Barnet, Herts EN4 8QS
Tel: 020 8449 5100
Fax: 020 8449 5170

Client: **Thalaki Enterprises Ltd.**

Site:
**2 Mornington Terrace
London
NW1 7RR**

Scale: 1:10, 1:5 @ A1

Drawn:

Date: Aug. 2014

Title:
**Proposed Windows to
Front Lightwells**

Drg. No.
923/16

Rev.
#