

SECTION A1 AS EXISTING 1 : 20

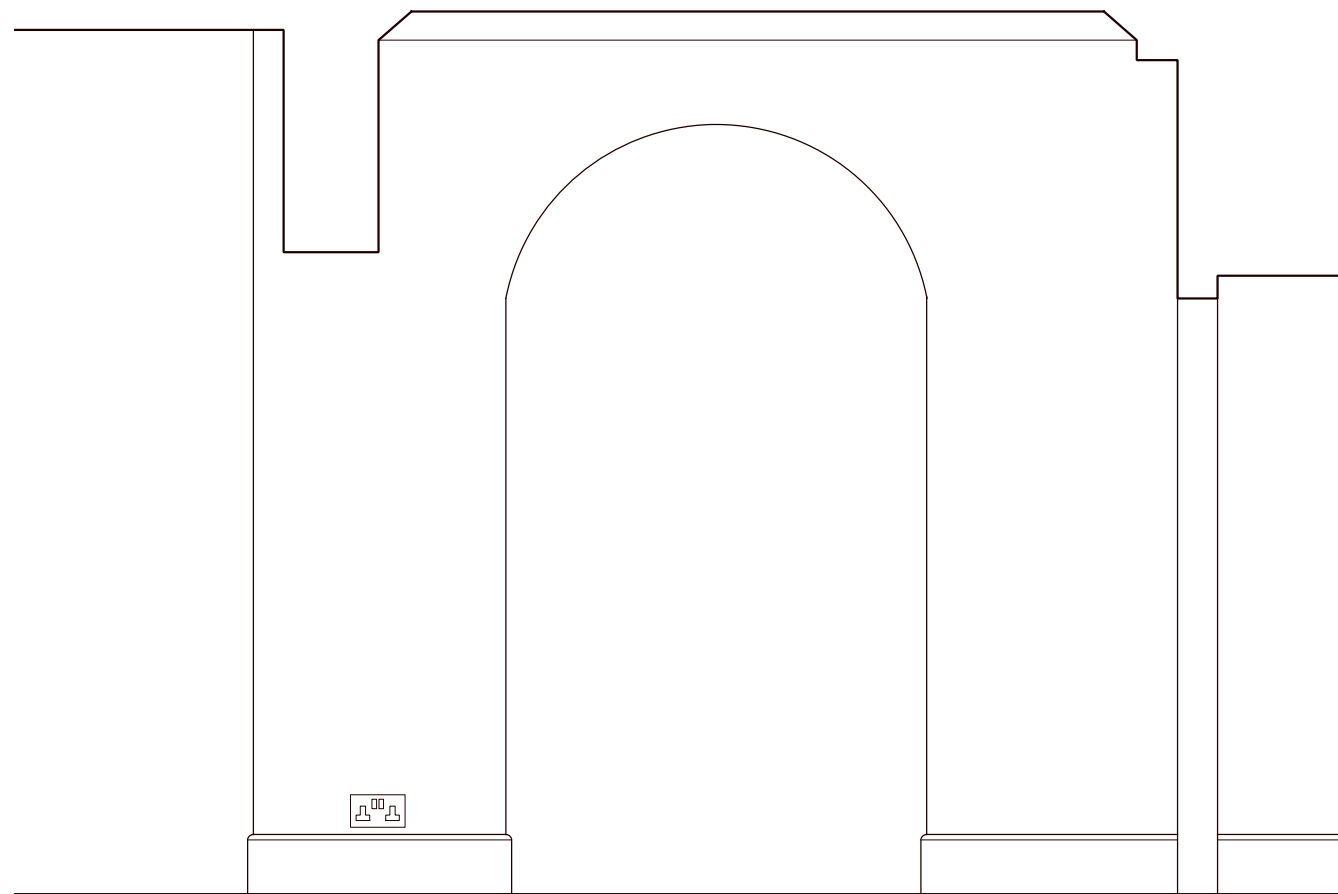

SECTION A2 AS EXISTING 1 : 20

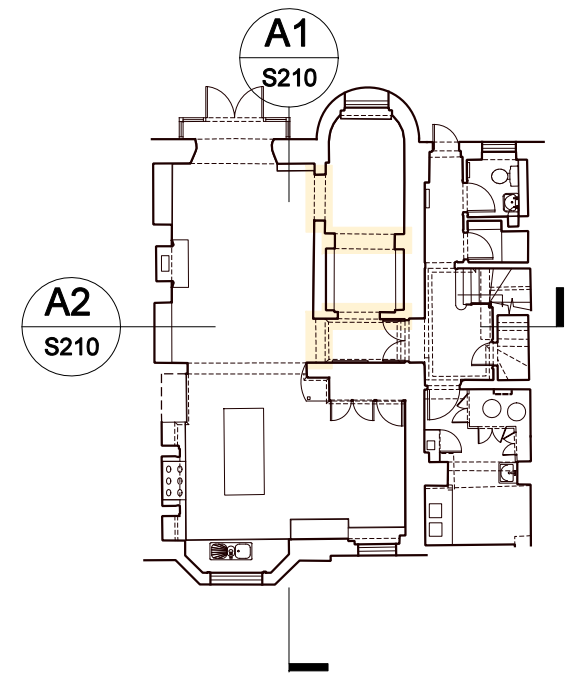

KEYPLAN



07.08.14 LISTED BUILDING

SCALE	DATE	DATE	DESCRIPTION	REV
1:20 @ A3	JUNE 2014	07.08.14	LISTED BUILDING	-
PROJECT	DRAWING	DRAWING NO.	neal tuson architects chartered architects & designers 11 Blackheath Village Blackheath London SE3 9LA t 020 8318 5222 e info@ntarch.co.uk © neal tuson architects	
21 PRINCE ALBERT ROAD LONDON NW1 7ST	BASEMENT SECTIONS SITTING ROOM/STUDY (1) OPENING AS EXISTING	335.S210(-)		

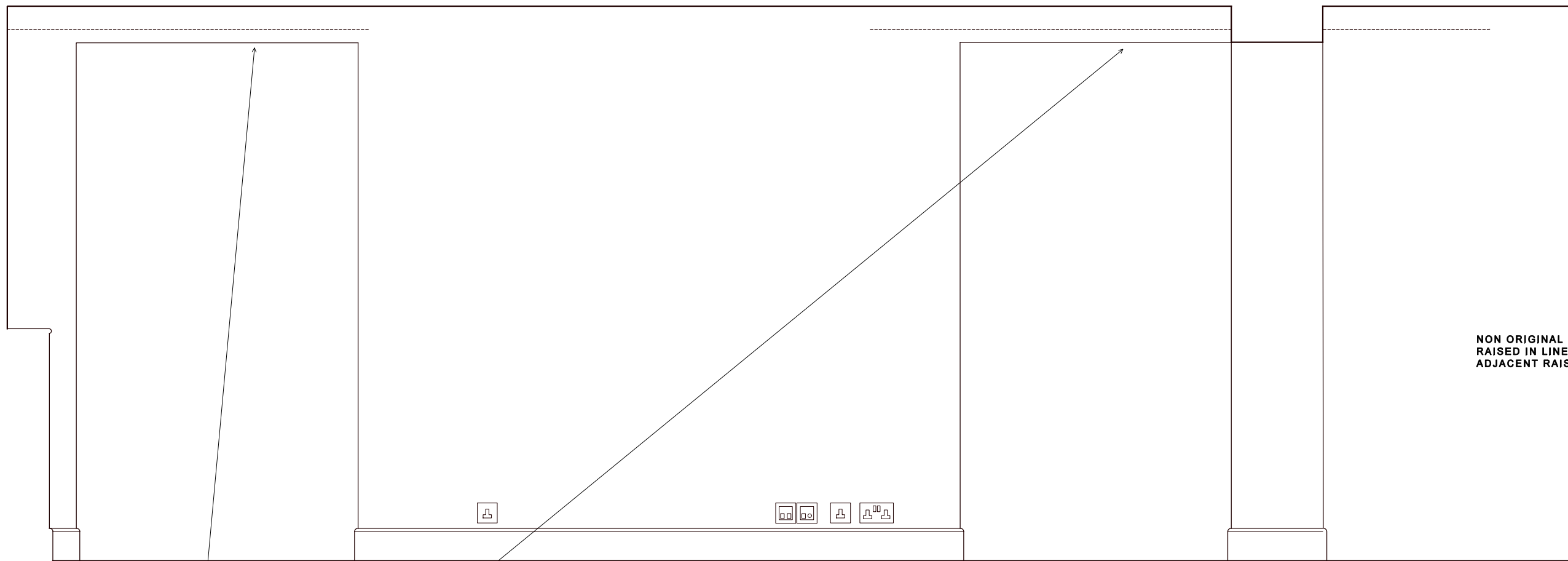

SECTION A1 AS PROPOSED 1 : 20

HEADS TO OPENINGS RAISED NOMINALLY,
AND FORMED SQUARE AS SHOWN
REPLACING NON-ORIGINAL ARCHED OPENINGS.

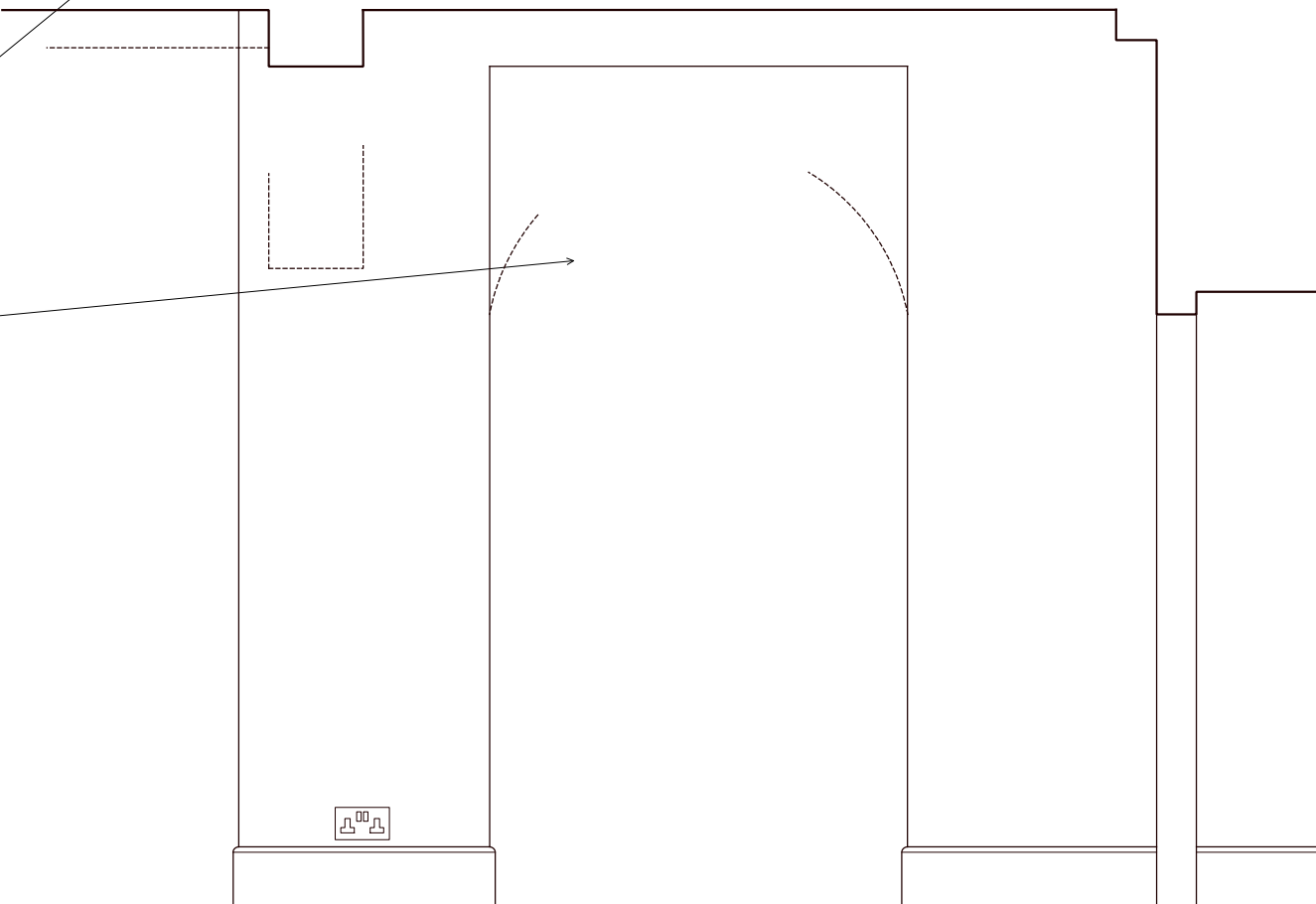

SECTION A2 AS PROPOSED 1 : 20

NON ORIGINAL STUDWORK OPENING
RAISED IN LINE WITH EXISTING
ADJACENT RAISED OPENINGS.

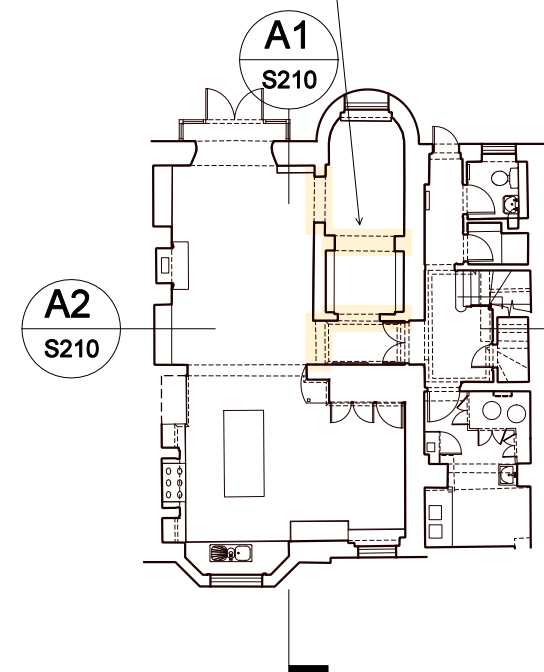

KEYPLAN



07.08.14 LISTED BUILDING

SCALE	DATE	DATE	DESCRIPTION	REV
1:20 @ A3	JUNE 2014			
PROJECT	DRAWING	DRAWING NO.	neal tuson architects chartered architects & designers 11 Blackheath Village Blackheath London SE3 9LA t 020 8318 5222 e info@ntarch.co.uk © neal tuson architects	
21 PRINCE ALBERT ROAD LONDON NW1 7ST	BASEMENT SECTIONS SITTING ROOM/STUDY (1) OPENING AS PROPOSED	335.P210(-)		