





MATERIAL KEY

	Steel mesh, black, to match existing		New areas of brick wall, to be Terca by Wienerberger, mix of Pagus Red and Pagus Brown/ Black (70:30) or similar to be approved. Flemish bond
	Brick wall		
	New building		



ELEV. 1

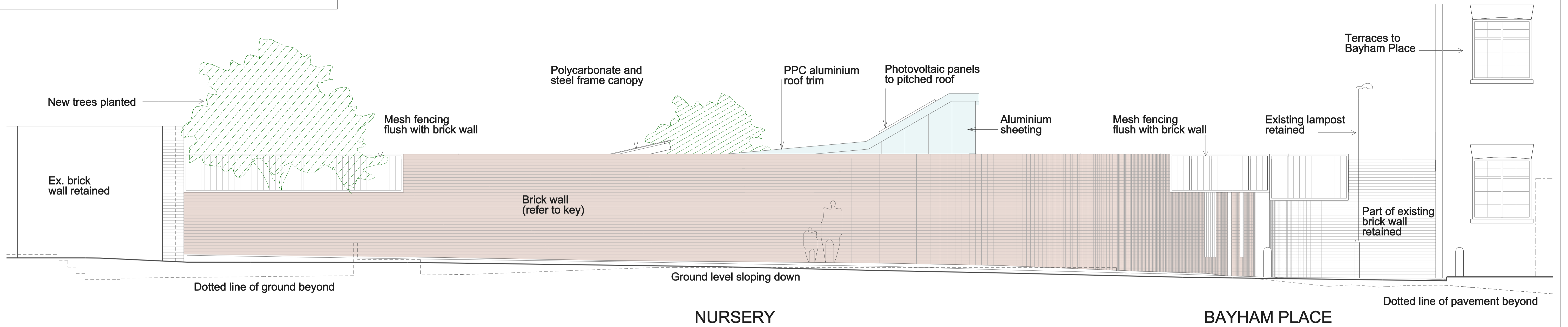
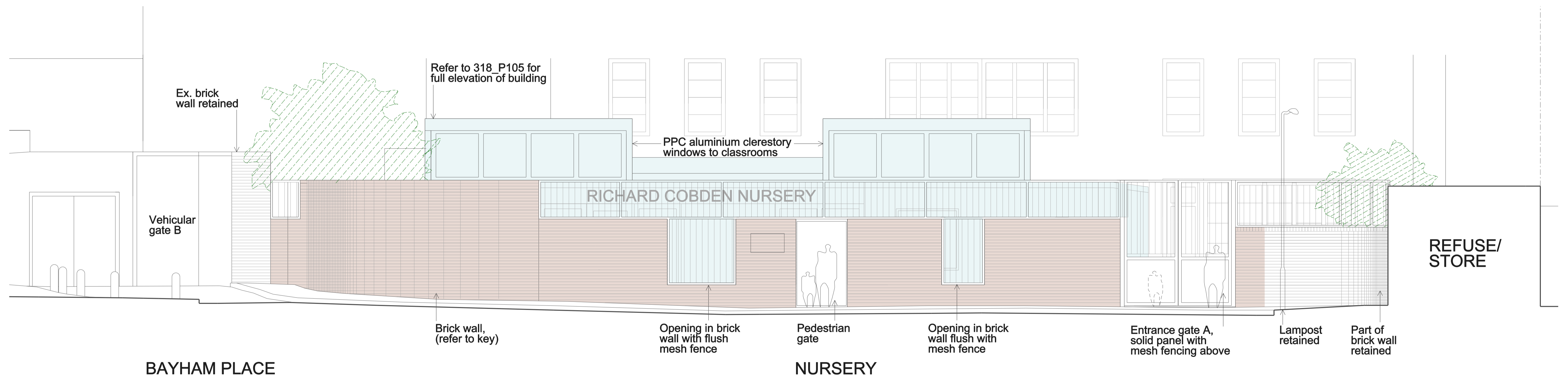

ELEV. 2

Refer to drg 318_P204 for 1:200 Elevations 1 & 2

Rev.	Date	By	Description
A	28.05.14		Elevation 2 amended
B	29.05.14		Mesh fencing adjusted & notes added
C	14.07.14		Roof profile, glazing & classroom skylights amended
D	01.08.14		PLANNING

Do not scale from this drawing All dimensions to be checked on site
 Notify the Architect immediately of any discrepancies
 This drawing remains the copyright of the Architect
AAB architects
 10 Stock Orchard Street London N7 9RW
 Tel 020 7700 6265 Fax 020 7700 6365 mail@aabarchitects.co.uk

RICHARD COBDEN PRIMARY SCHOOL, NURSERY
 DRAWING : PROPOSED EXTERNAL ELEVATIONS 1 & 2
 SCALE : 1:50 at A1, 1:100 at A3
 DATE : 19.05.14

JOB NO.	LEVEL	SERIES	NO.	REV.
318		P	104	D