

St Georges - Bloomsbury

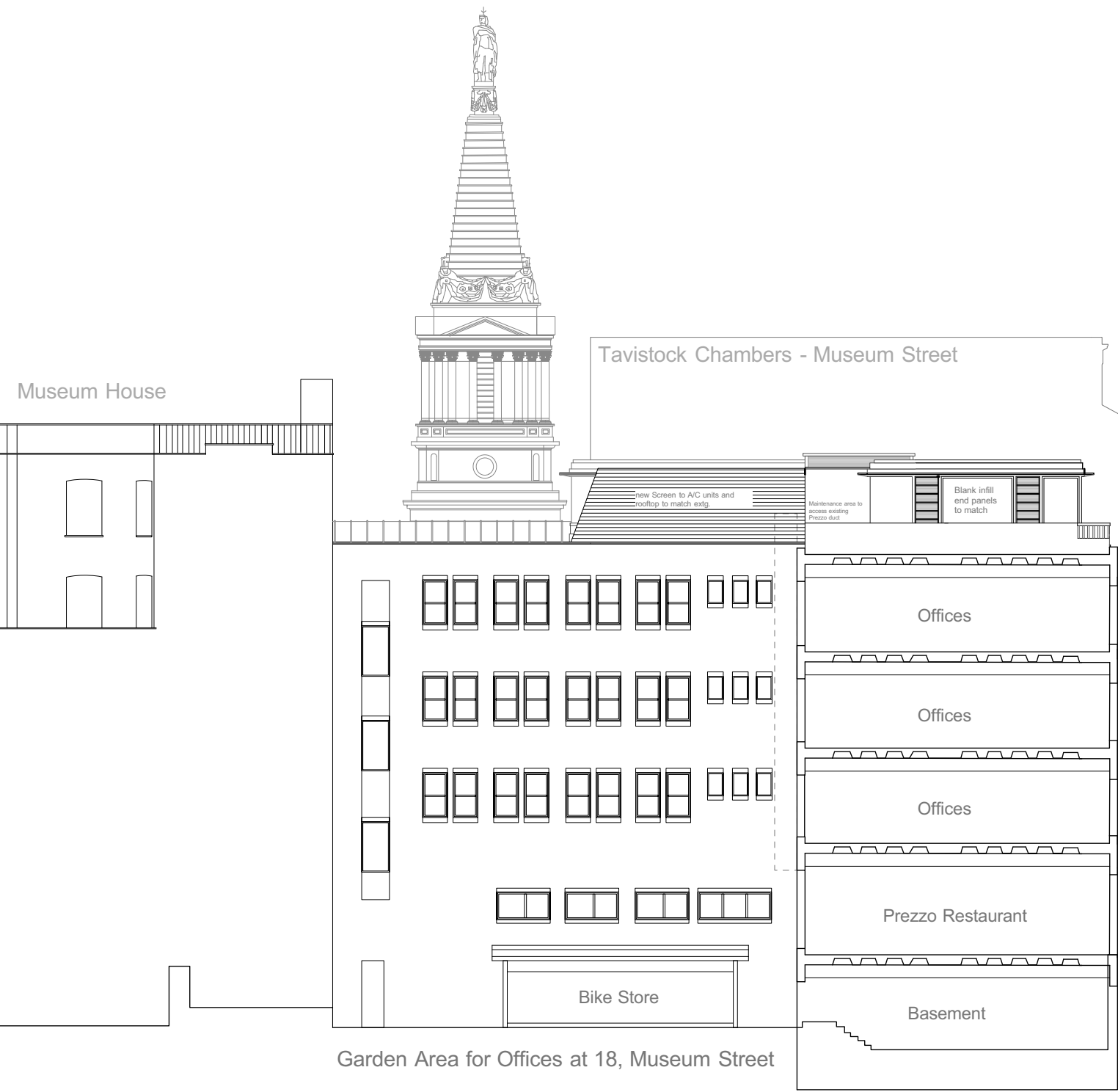

10 Bloomsbury Way - new roof-top restaurant extension

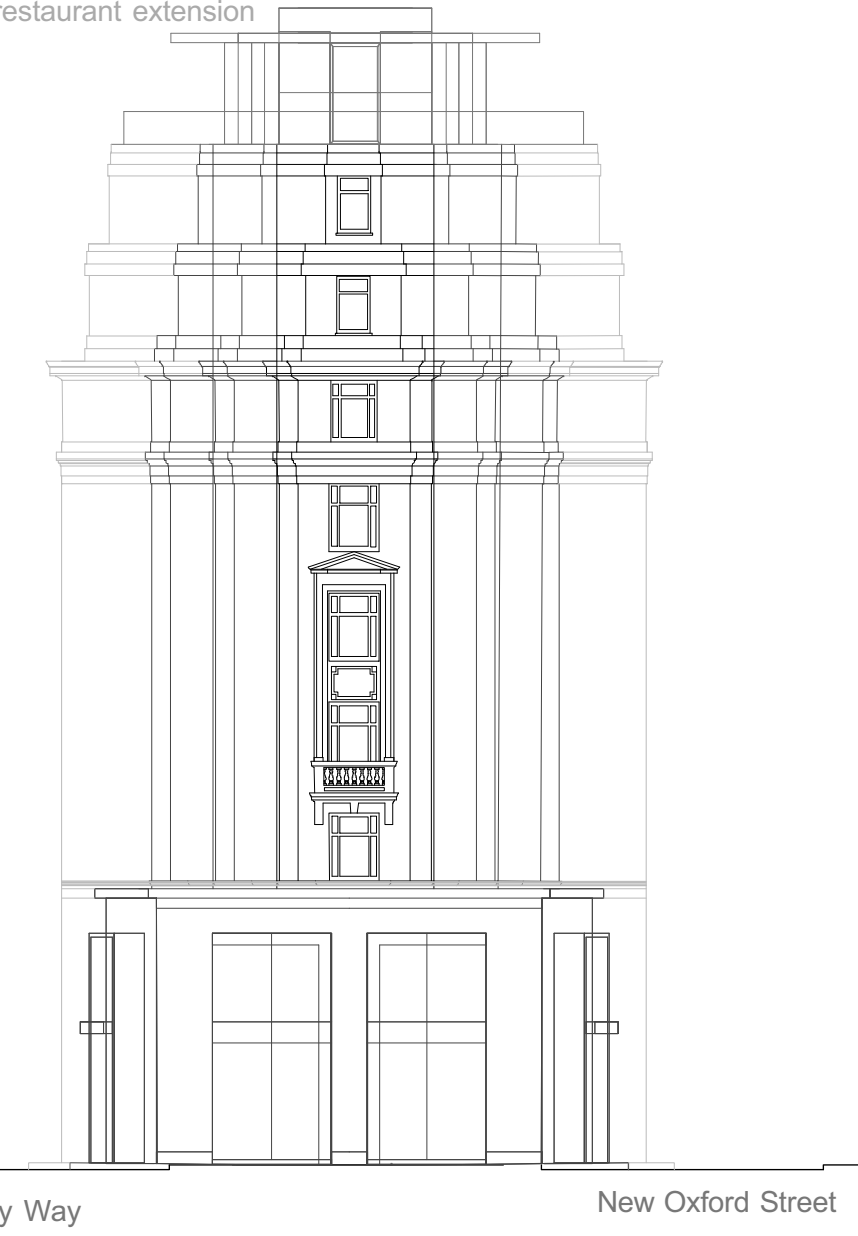

Redundant Post Office Sorting Office

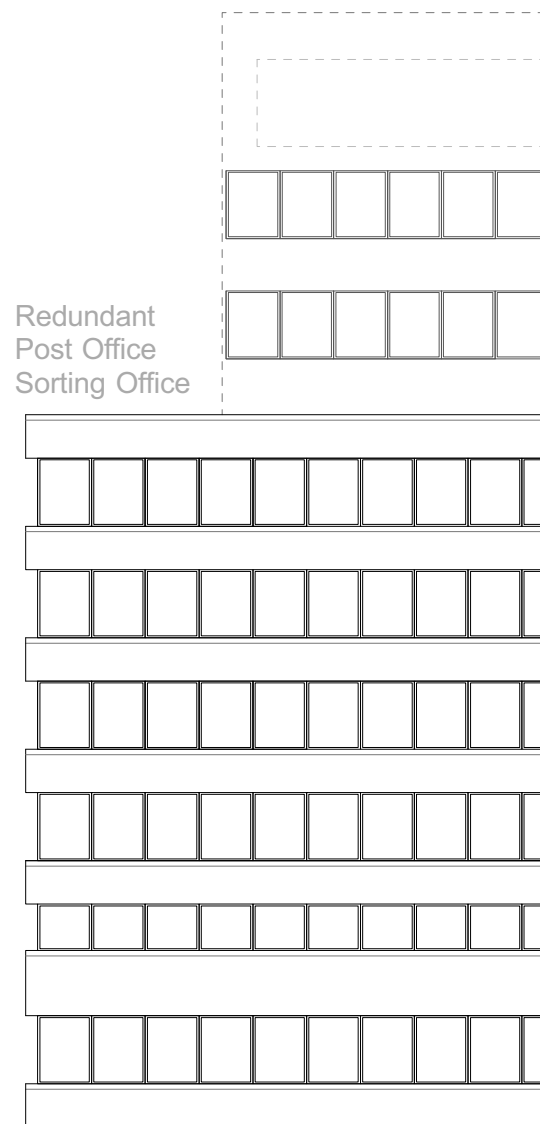

Bloomsbury Way

New Oxford Street

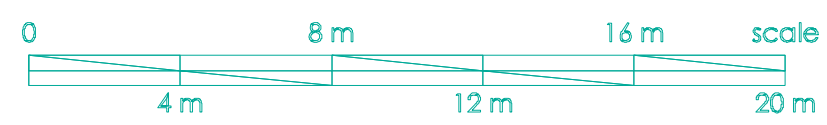

client Amberstar Ltd	address 30-34 NEW OXFORD STREET LONDON WC 1A 1AP	drawing Rear Elevation / Section - as proposed	date 12.07.2014	scale 1:100 1:200	sheet A1 A3	<p>King Architecture Ltd Architects - Planning Consultants & Historic Building Specialists 49, Blunts Wood Road, Haywards Heath, Sussex RH16 1ND e-mail: designalexander2014@gmail.com</p>
project Rooftop alterations			dwgno. PL0114-10	revision	©	