

Responsibility is not accepted for errors made by others in scaling from this drawing. All construction information should be taken from figured dimensions only.

0mm 50mm

A3 Original Sheet Size

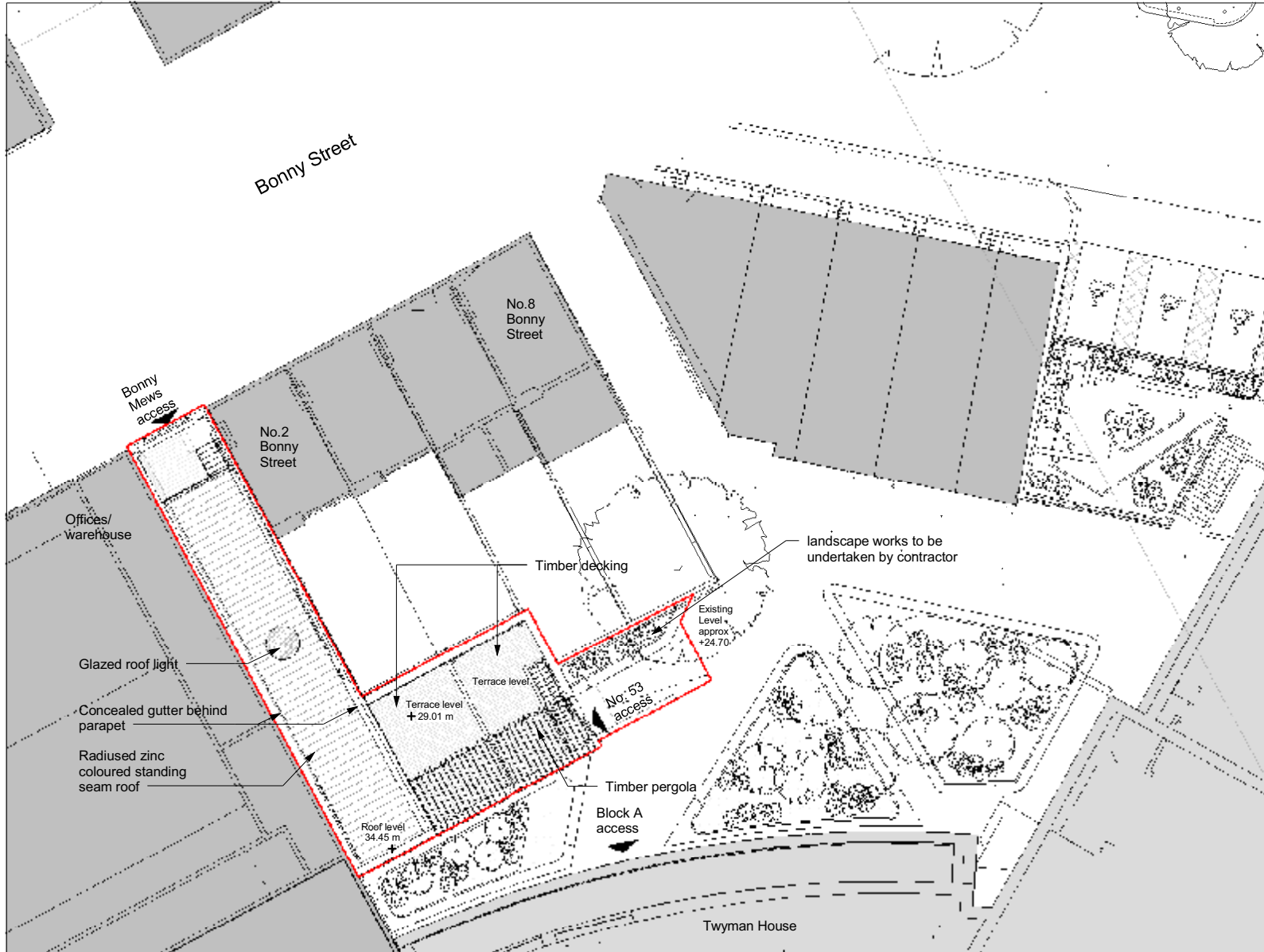
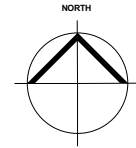

Site Plan
1 : 200

01/11/13	A	KS	RM	Minor amendments for Taylor Wimpey Central London
date	rev	name	chk	note

© Stride Treglown Limited 2012.
Stride Treglown

Architecture Team Planning Interior Design Building Surveying Landscape Design Graphic Design
3 Cosser Street, London, SE1 7BU
T 020 7401 0700 F 020 7401 0701 www.stride-treglown.co.uk

PROJECT
Pulse House Refurbishment
Bonny Street, Camden, London, NW1 9PG

DRAWING TITLE
Site Plan

STATUS			
TENDER ISSUE			
SCALE	DATE	DRAWN BY	CHECKED BY
1 : 200	25.10.13	KS	RM
PROJECT NUMBER	DRAWING NUMBER	REVISION	
80350	AL(00)0100	A	

01/11/2013 09:28:38 C:\Revit Local\80350_Pulse House_Tender Model_Rob Mawson.rvt