

EXISTING NORTH WEST BOUNDARY ELEVATION

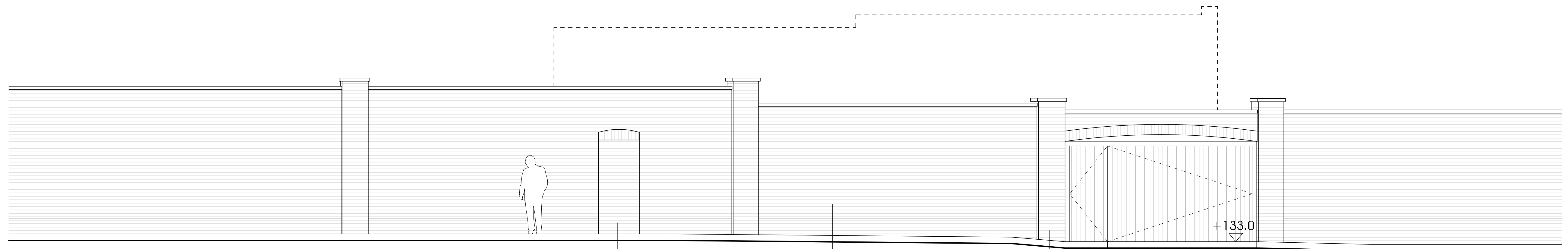

PROPOSED NORTH WEST BOUNDARY ELEVATION

Door to be removed and opening to be infilled with reclaimed london stock brickwork, to match existing. New infill to be set back slightly from existing reveals.

Wall to be reconstructed with reclaimed london stock brickwork and heritage lime mortar, to match existing.

Brick pier to be reconstructed with reclaimed london stock brickwork and heritage lime mortar, to match existing.

Existing opening to be enlarged and also to include a separate pedestrian gate.

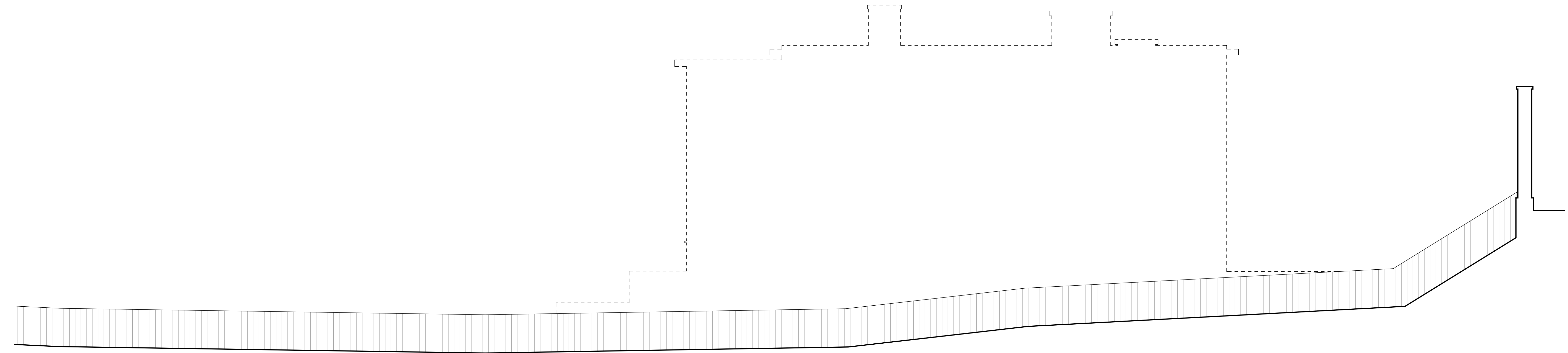
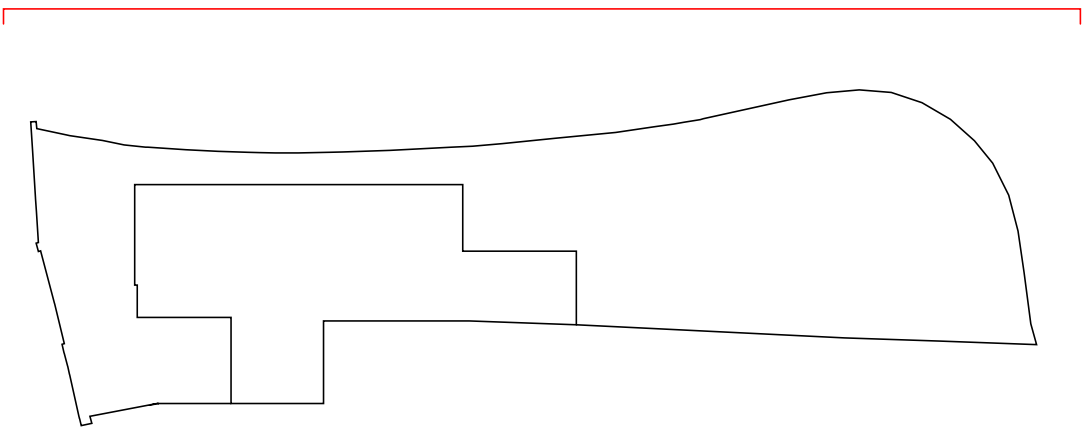

EXISTING NORTH EAST BOUNDARY ELEVATION

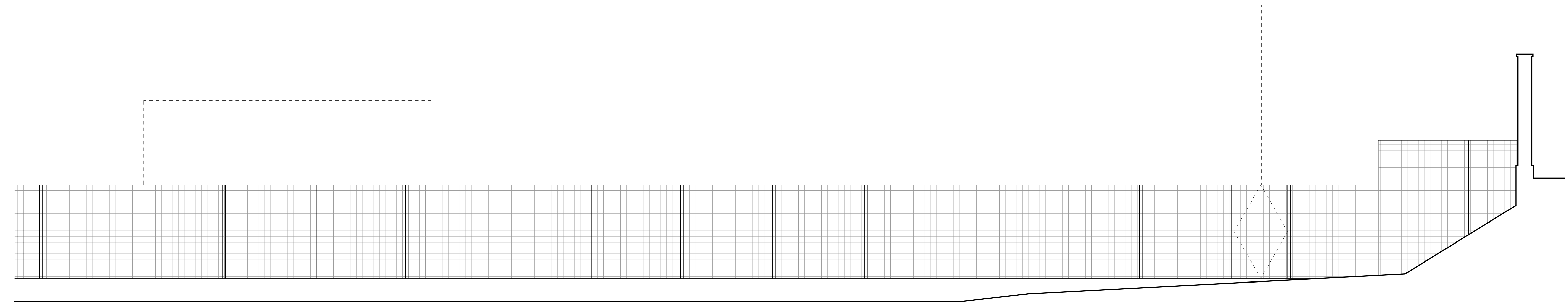

PROPOSED NORTH EAST BOUNDARY ELEVATION

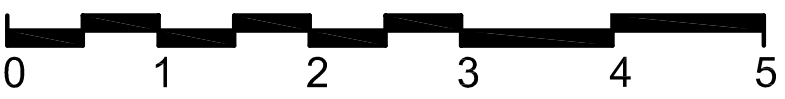

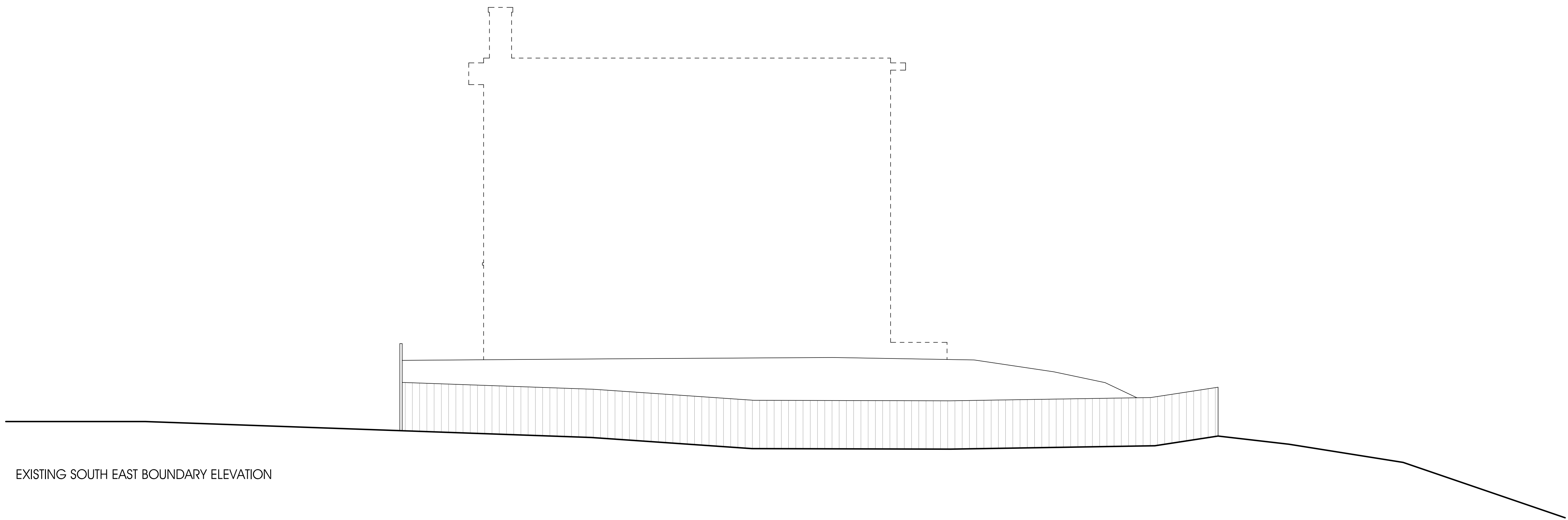
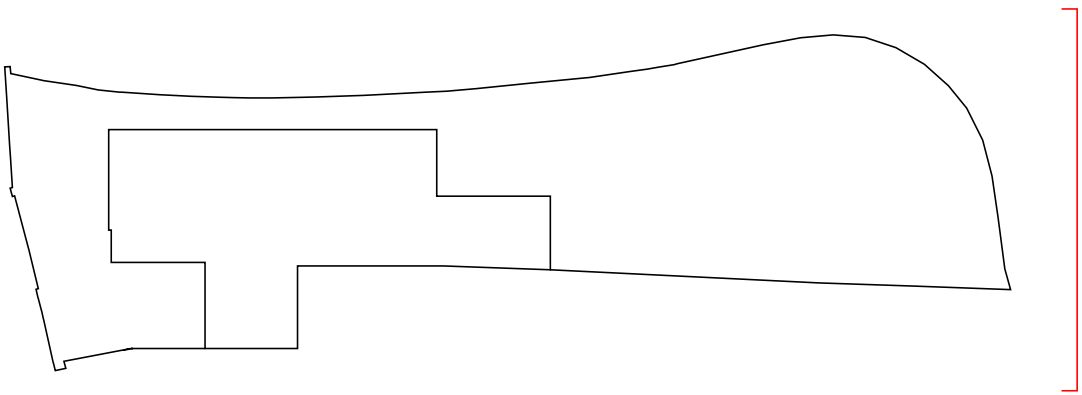

EXISTING SOUTH EAST BOUNDARY ELEVATION

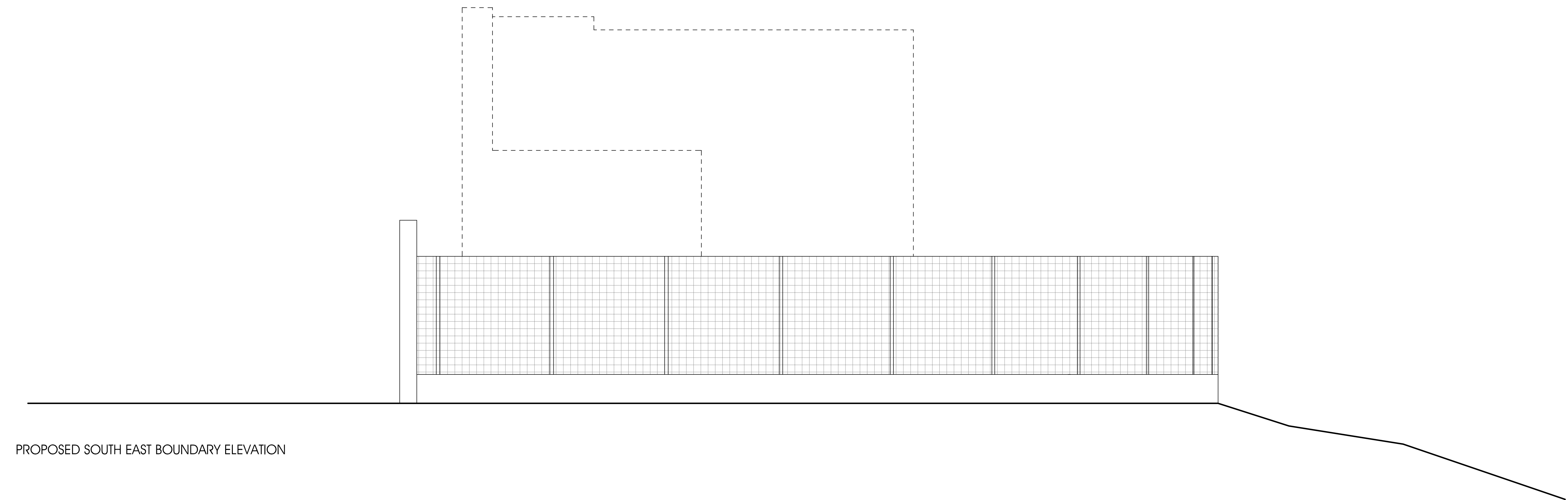

PROPOSED SOUTH EAST BOUNDARY ELEVATION

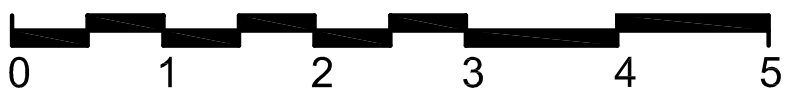

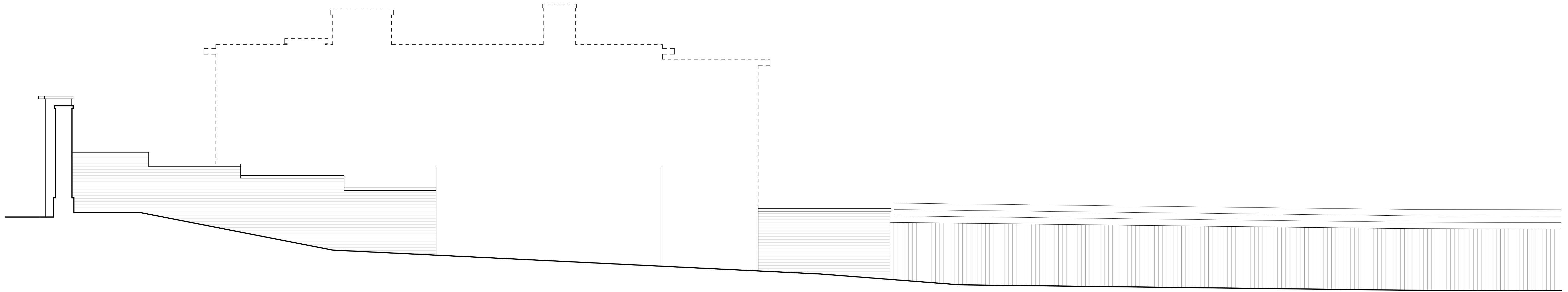
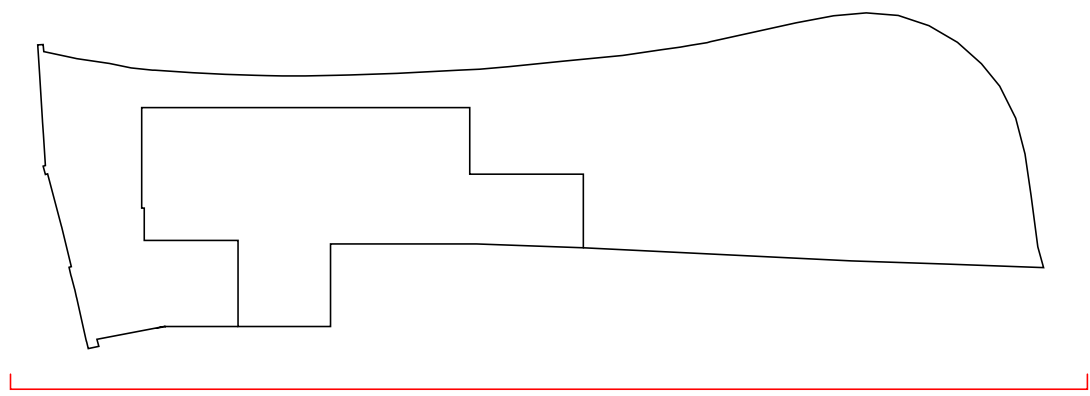

EXISTING SOUTH WEST BOUNDARY ELEVATION

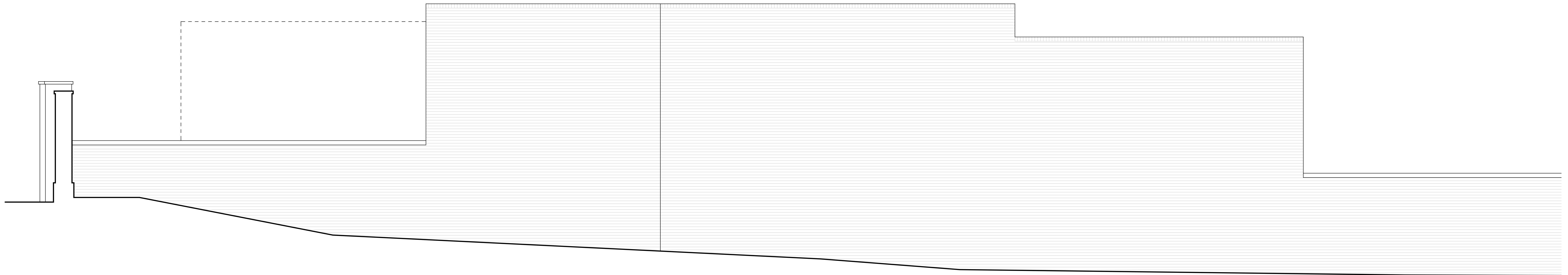

PROPOSED SOUTH WEST BOUNDARY ELEVATION