

GROUND FLOOR PLAN AS EXISTING

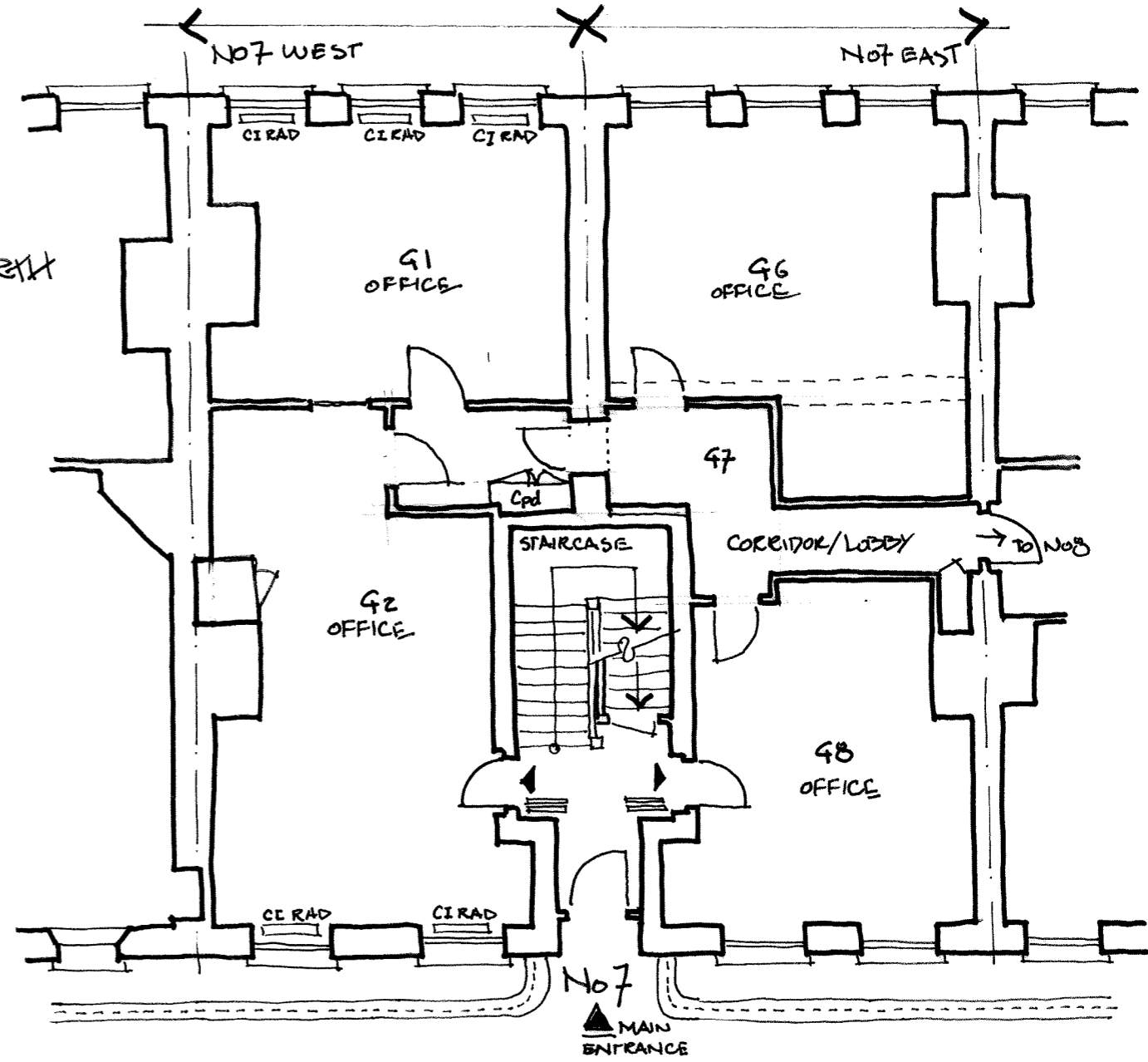

GROUND FLOOR PLAN AS PROPOSED

No 7 GRAYS INN SQUARE
 FOR THE HONOURABLE SOCIETY OF GRAY'S INN
 GROUND FLOOR PLAN, EXISTING & PROPOSED

GHK ARCHITECTS
 Architects · Designers · Historic Building Specialists

530 Fulham Road, London SW6 5NR
 Tel: +44 (0)20 7471 8000 mail@ghkarchitects.co.uk
 www.ghkarchitects.co.uk

DWG No ; HK2065/01.208
SCALE ; 1:100 @ A3
DATE ; 07 AUG 2014
DRAWN ; AM, LM

0 1.0 2.0 3.0 4.0 5.0 metres
 SCALE BAR