

scales 1: 50 @ A1
1: 100 @ A3

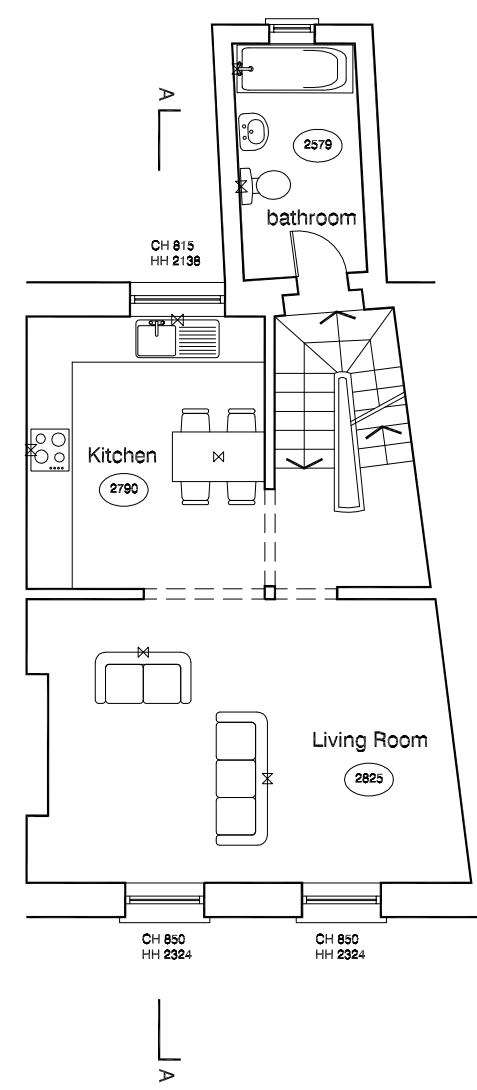

first floor as existing

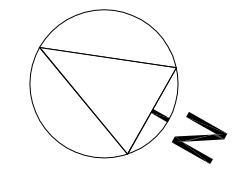
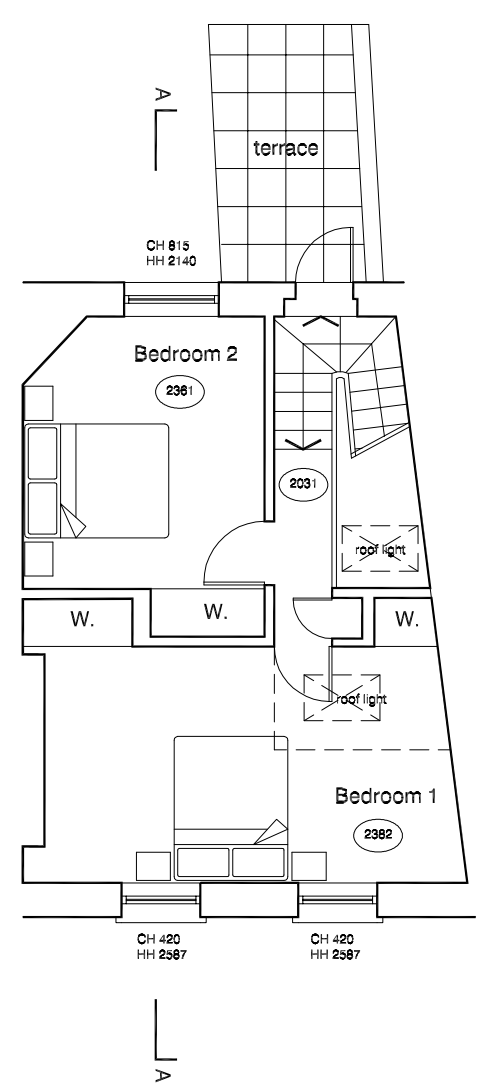

second floor as existing

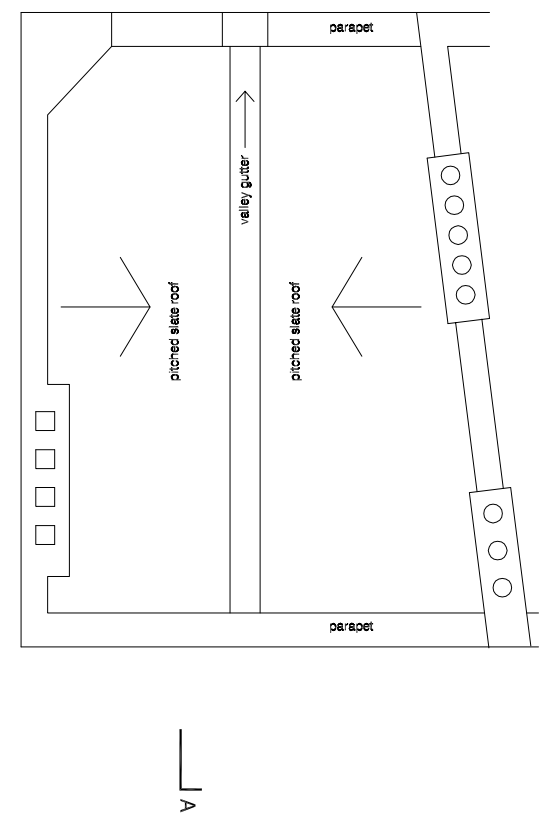

roof plan as existing

DVM
ARCHITECTS

4a Murray Street . London . NW1 9RE
Telephone 0207 485 2121 . Facsimile 0207 267 2527
e-mail: studio@dvmarch.com

Client
A Kennedy + L Dodgson

Project
190C Royal College Street
London NW19NN

Title
Floor Plans
AS EXISTING

Scale 1: 50	Date 10.08.14	Job No. 1863
Drawing No. 1863-02		Rev. A

All dimensions are to be checked on site.
© This drawing is copyright and remains the property of David & Victoria Mercer
at all times and may not be reproduced in part or whole without written consent.