

Notes.

Contractors must verify all dimensions at the site before comencing any work.

Gridline Architecture has no liability for on site works.

No construction work before Local Authority consent, Building Control approval and structural engineer confirmation.

All structural elements inc. joists, beams and columns to be confirmed by structural engineer.

Any discrepancies to be reported to Gridline.

All drawings are to be read in conjunction with all relevant drawings and specifications.

Revision.	Description

Gridline  
Architecture

0203 441 5897 | 07950323186

info@gridlinearchitecture.co.uk

Winston House, 2 Dollis Park, N3 1HF

Project:

**58 Parkway,  
NW1**

Client:

**Mr Hamid Mojarad**

Drawing Title:

## Proposed Plans

**Issue:**

**PLANNING APPLICATION**  
not for construction

This drawing has been prepared by Gridline Architecture and the data contained herein may be used or reproduced only by Gridline Architecture approval.

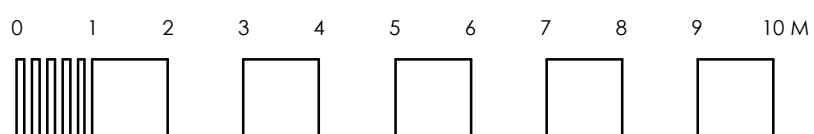

**Date:**  
07.08.2014

Dwg no:  
10-PR-03

Revision.

**Scale:**  
1:100  
@a3p

Drawn by:  
R.SH.

checked by:  
N.S.

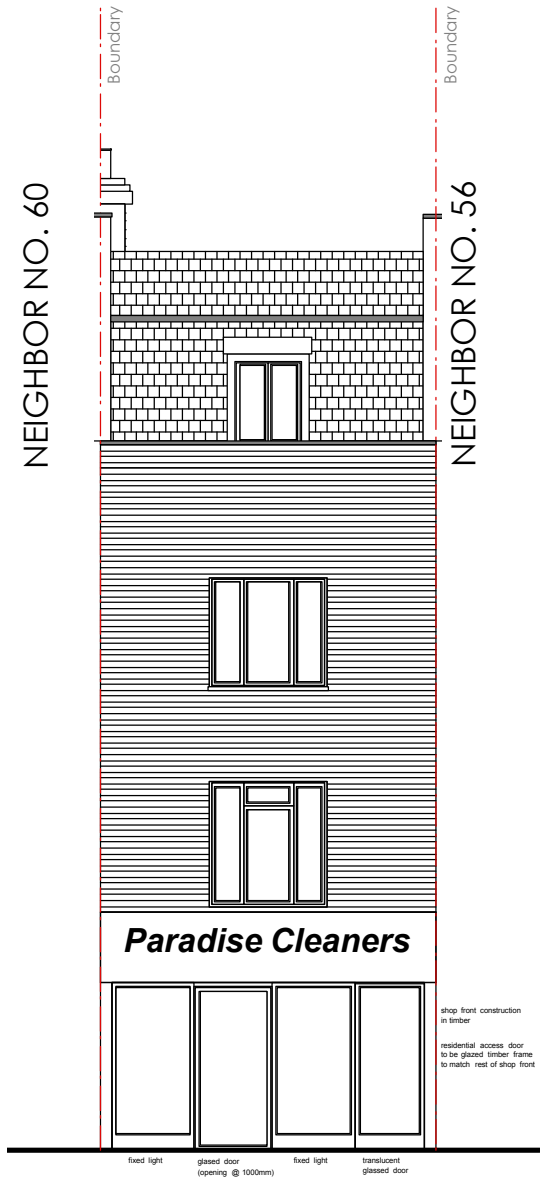

PROPOSED FRONT ELEVATION

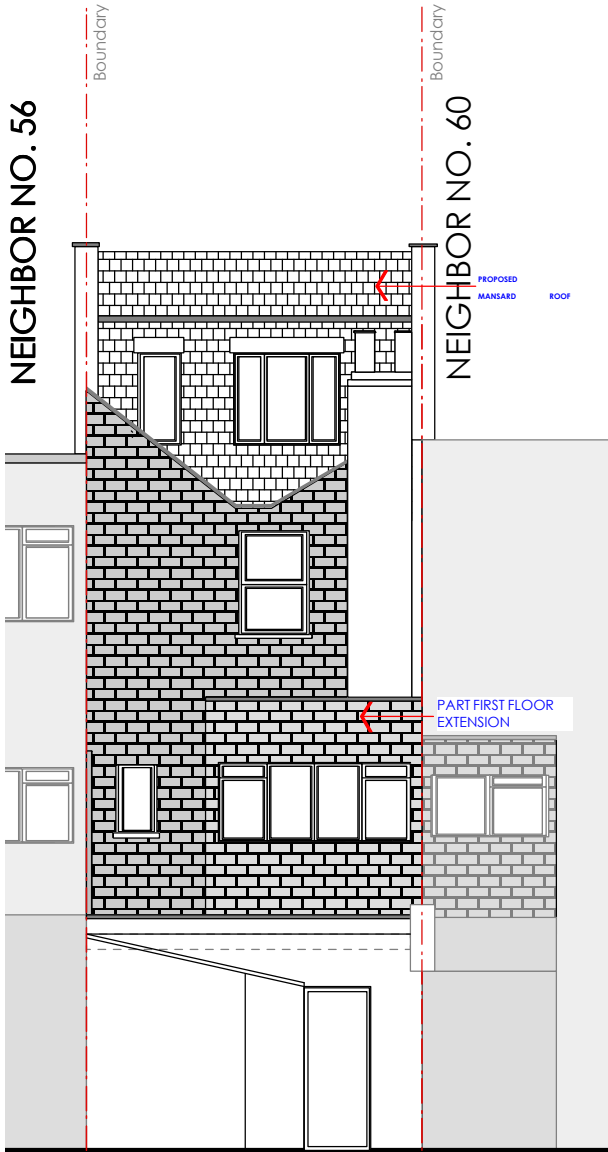

PROPOSED REAR ELEVATION

**Notes.**

Contractors must verify all dimensions at the site before comencing any work.

Gridline Architecture has no liability for on site works.

No construction work before Local Authority consent, Building Control approval and structural engineer confirmation.

All structural elements inc. joists, beams and columns to be confirmed by structural engineer.

Any discrepancies to be reported to Gridline.

All drawings are to be read in conjunction with all relevant drawings and specifications.

Revision.	Description
<div>Gridline Architecture</div> <div>0203 441 5897   07950323186</div> <div>info@gridlinearchitecture.co.uk</div> <div>Winston House, 2 Dollis Park, N3 1HF</div>	
Project: <div>58 Parkway, NW1</div>	
Client: <div>Mr Hamid Mojarad</div>	
Drawing Title: <div>Proposed Plans</div>	
Date: <div>07.08.2014</div>	Dwg no: <div>10-PR-04</div>
Scale: <div>1:100 @a3p</div>	Checked by: <div>N.S.</div>

Issue:

PLANNING APPLICATION

not for construction

This drawing has been prepared by Gridline Architecture and the data contained herein may be used or reproduced only by Gridline Architecture approval.

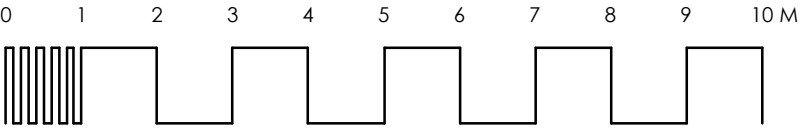

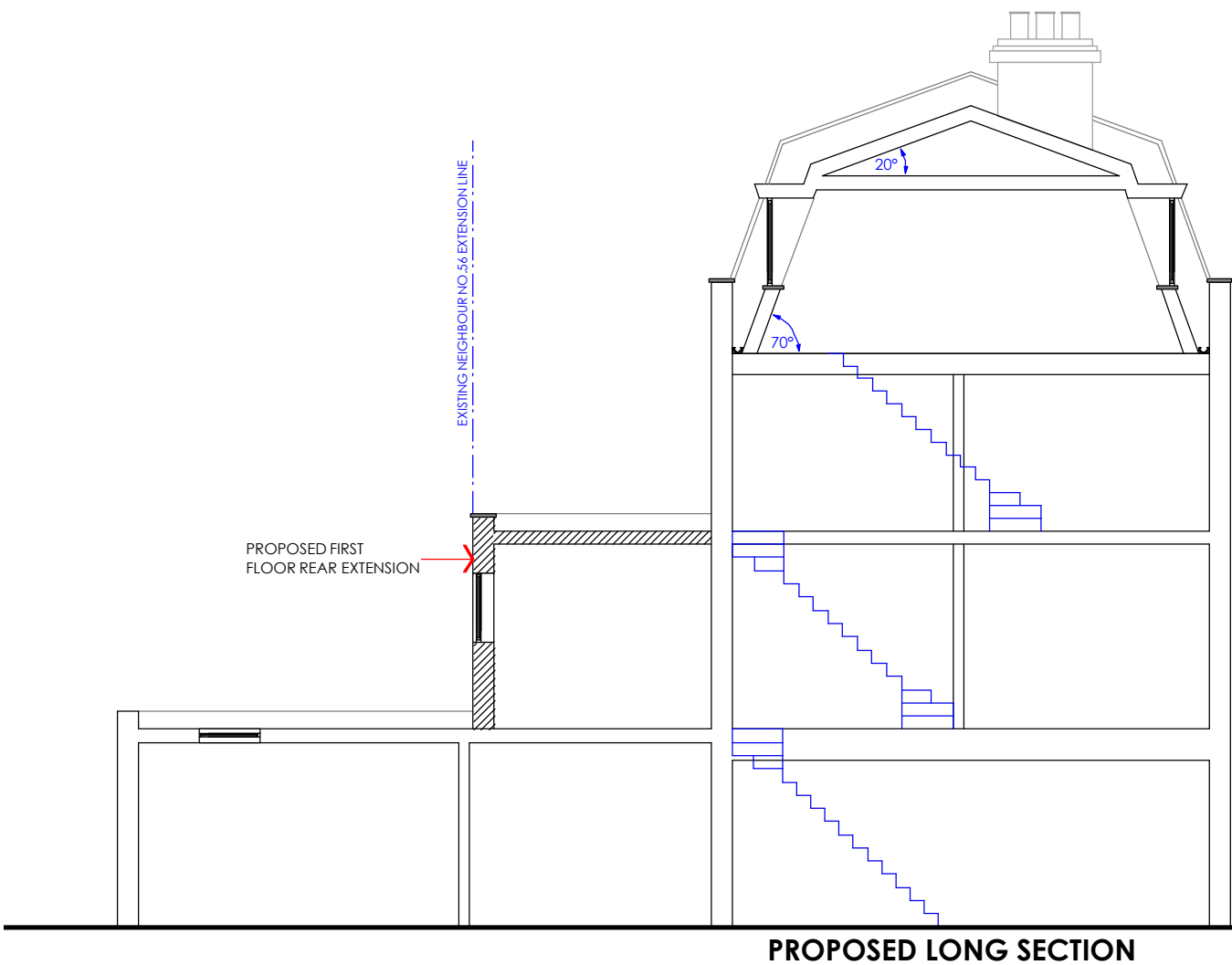

**Notes.**

Contractors must verify all dimensions at the site before comencing any work.

Gridline Architecture has no liability for on site works.

No construction work before Local Authority consent, Building Control approval and structural engineer confirmation.

All structural elements inc. joists, beams and columns to be confirmed by structural engineer.

Any discrepancies to be reported to Gridline.

All drawings are to be read in conjunction with all relevant drawings and specifications.

Revision.	Description
<div><div>Gridline Architecture</div><div>0203 441 5897   07950323186</div><div>info@gridlinearchitecture.co.uk</div><div>Winston House, 2 Dollis Park, N3 1HF</div></div>	
Project: <b>58 Parkway, NW1</b>	
Client: <b>Mr Hamid Mojarad</b>	
Drawing Title: <b>Proposed Plans</b>	
Date: 17.04.2014	Dwg no: 10-PR-05
Scale: 1:100 @a3p	Drawn by: R.SH.
Revision: K	
Checked by: N.S.	

