

REFUSE BINS SERVING THE FLATS

(Please refer to Household Waste Recycling Act 2003)

EUROBIN

dimensions: 1.26 X 0.73; capacity: 6-8 bags
(Please refer to UDP Policies PU3, PU4 and PU5)

55 Litre recycling boxes (for paper, glass, cans and textiles). Dimensions: 0.305 X 0.305 mt

Route distance from the bin to the main entrance: 19.66 m

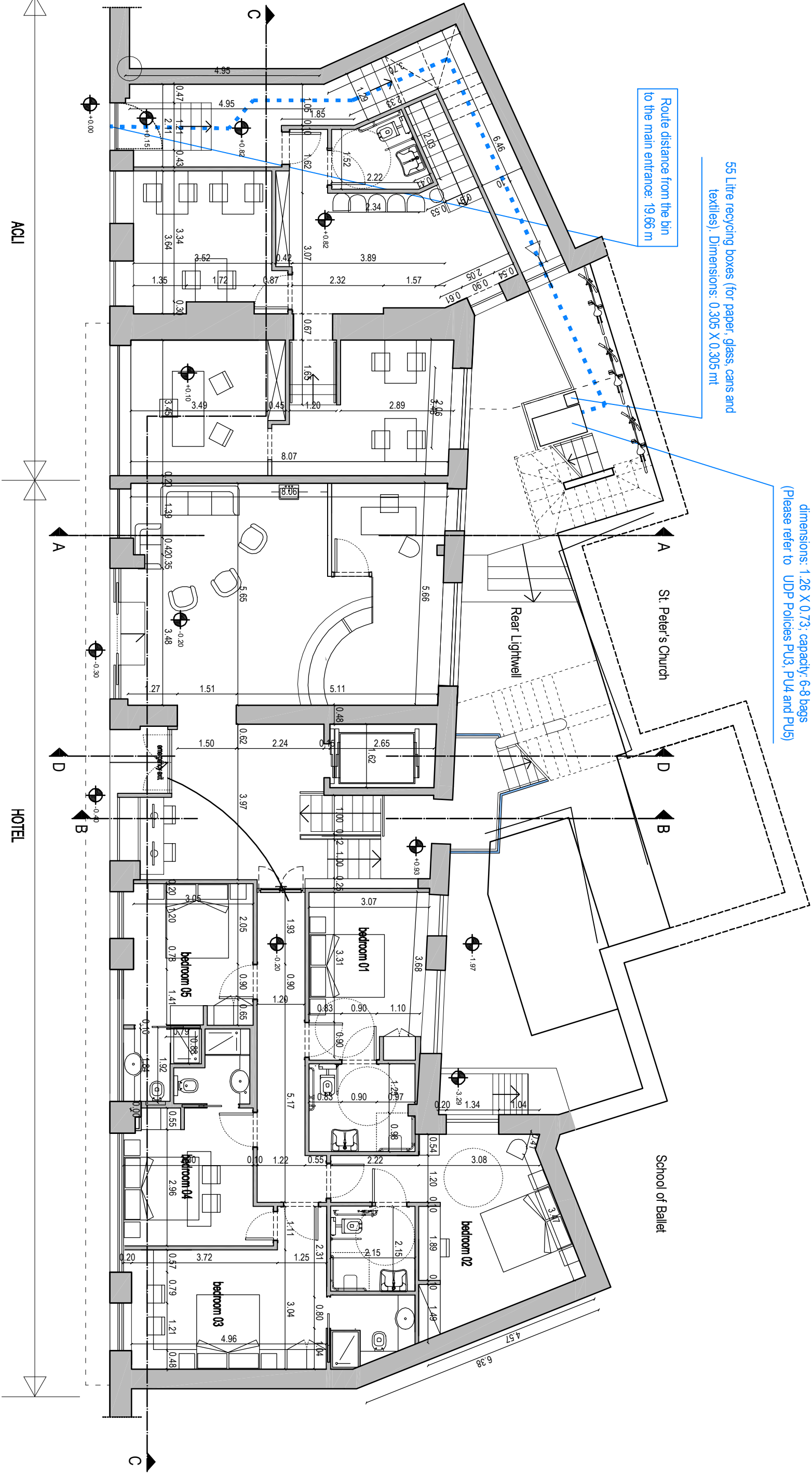

ACI

HOTEL

1. This drawing has been based upon a measured survey drawing by others. As a result, the precision of the dimensions indicated is dependent upon the information supplied.
2. While this drawing can be used as a base drawing for construction purposes, it is VERY IMPORTANT that all dimensions are checked carefully before any work commences or any materials are ordered.

3. Where applicable, a suitable Structural Engineer and/or a Party Wall Surveyor should be consulted. Although as far as possible these instances have been indicated, this is not necessarily exhaustive and the whole scope of proposed works should be reviewed.

4. Unless other arrangements have been specifically made, your building contractor should serve a Building Notice, as required and where applicable, to your local authority to satisfy the requirements of the Building Regulations. Your building contractor should also liaise with the Building Control Officer regarding routine inspections of the work.

This is a 'Detail Level Drawing' and can be used as a basis for construction.

It is important to discuss all stages of your project with your architect and builder together, to ensure the appropriate level of detail is provided, see: Section G of the Services Menu.

Nonetheless, all dimensions must be checked on site and templates formed as appropriate to ensure that any manufactured item is correct for its application.

All dimensions are in millimetres
All dimensions to be checked on site

Emanuele Falsanisi - Biorarchitecture - Interior design
27 Leys Court, Brixton Road
London SW9 7RA
Tel: 0782 8066 739
Email: ef.biorac@gmail.com



Drawing name: Residential Units: refuse bins and bicycle strategy: ground floor		
Date:	Job no: 140321	Drawing no:
Scale: 1:100 @A3	Revision: A	Checked by: E F