

- KEY:
- 01 New brick faced retaining wall
  - 02 New 1m high metal barrier
  - 03 Existing DP
  - 04 Existing brick pillar & timber gate to be retained
  - 05 Brickwork to match existing
  - 06 Existing brick wall to be underpinned
  - 07 Existing gap between number 5 & 3/4
  - 08 Proposed dropped kerb to be extended
  - 09 New permeable paving

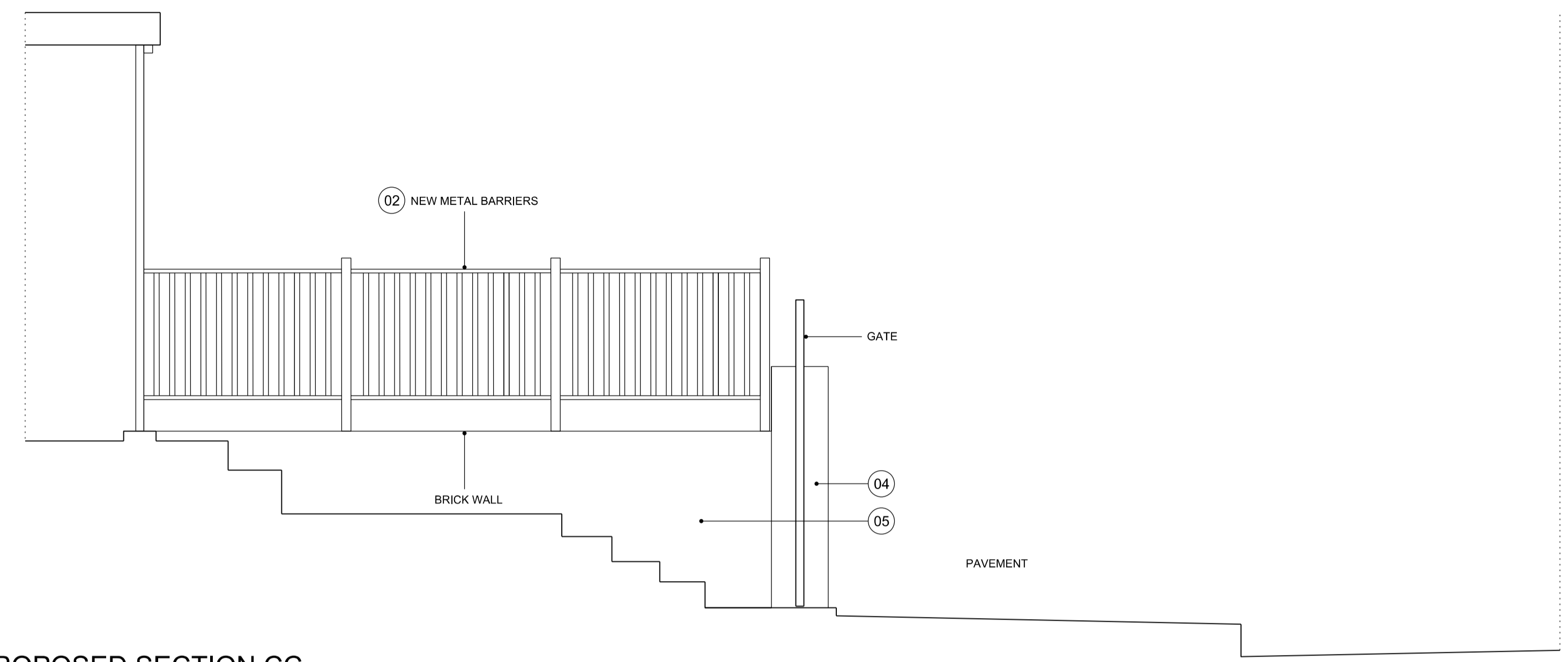

**01** PROPOSED SECTION CC  
1:50

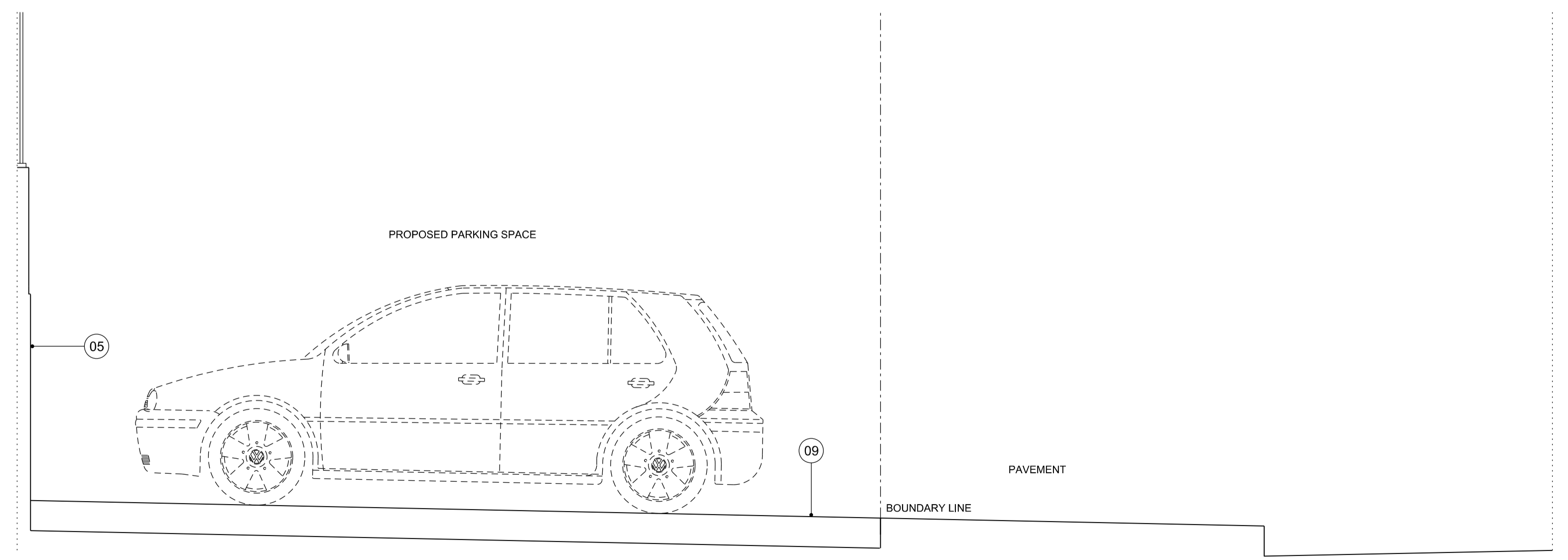

**02** PROPOSED SECTION DD  
1:50

Rev	Date	Description of Revisions	Drawn	Appr
01	12.08.14	Planning Permission		

**Graham Ford Architects**  
 Britannia House  
 11 Glenthorne Road  
 London W6 0LH  
 +44 (0)208 748 2024  
 +44 (0)7949495261  
 graham@grahamfordarchitects.com

Project  
**5 THE VILLAGE  
 NORTH END WAY  
 NW3 7HA**

Drawing Title  
**PROPOSED SECTIONS**

Designed	G.Ford	Signet		Date	
Drawn		Signet		Date	
Checked		Signet		Date	
Approved		Signet		Date	