

- KEY:
- 01 New brick faced retaining wall
 - 02 New 1m high metal barrier
 - 03 Existing DP
 - 04 Existing brick pillar & timber gate to be retained
 - 05 Brickwork to match existing
 - 06 Existing brick wall to be underpinned
 - 07 Existing gap between number 5 & 3/4
 - 08 Proposed dropped kerb to be extended

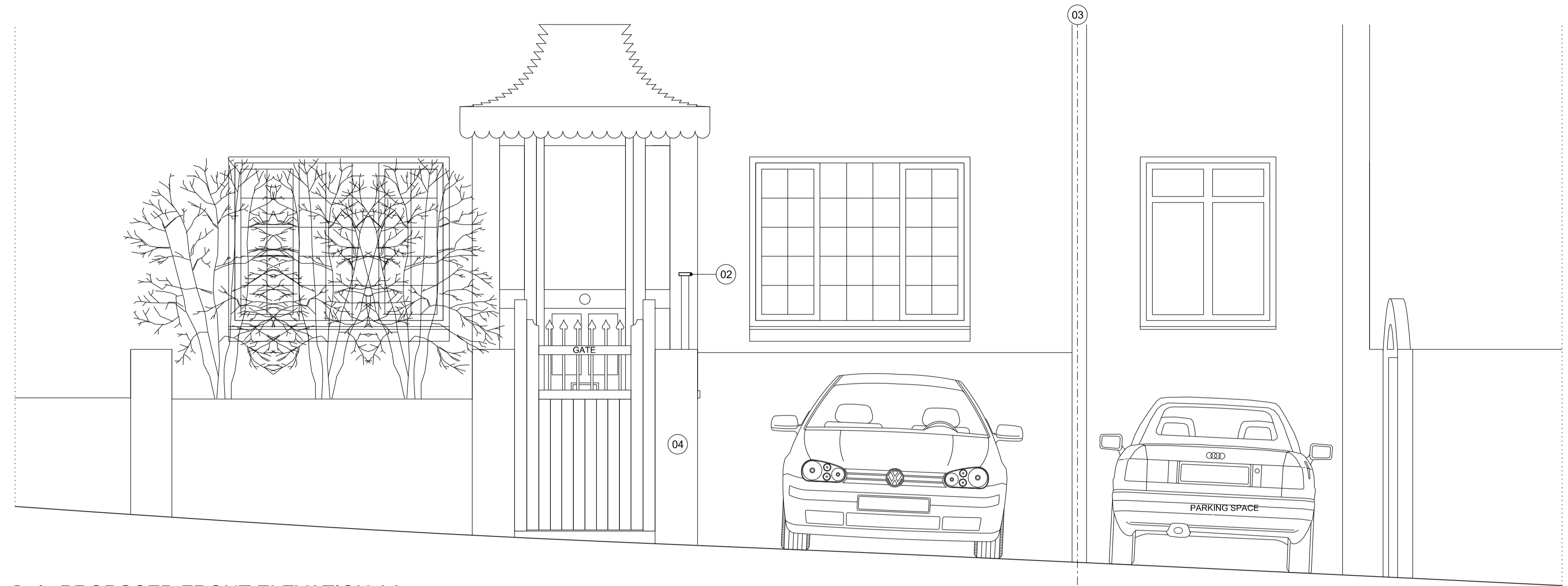

01 PROPOSED FRONT ELEVATION AA
1:50

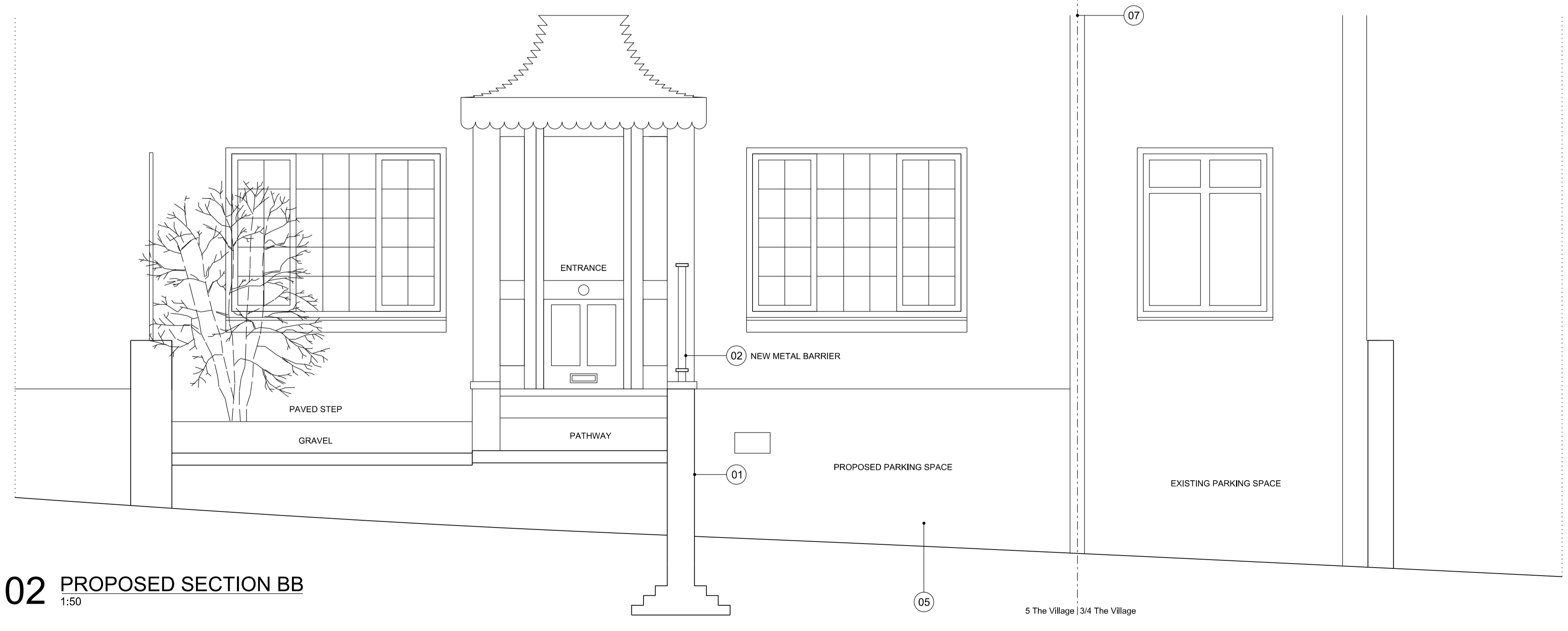

02 PROPOSED SECTION BB
1:50

| Rev | Date | Description of Revisions | Drawn | Appr |
|-----|------|--------------------------|-------|------|
| | | | | |
| | | | | |
| | | | | |
| | | | | |
| | | | | |

Status

Graham Ford Architects
 Britannia House
 11 Glenlithome Road
 London W6 0LH
 +44 (0)208 748 2024
 +44 (0)7949495261
 graham@grahamfordarchitects.com

Project
**5 THE VILLAGE
 NORTH END WAY
 NW3 7HA**

Drawing Title
PROPOSED ELEVATION & SECTION

| | | | | | |
|----------------|---------|---------|--|------|--|
| Designed | G.Ford | Signet | | Date | |
| Drawn | | Signet | | Date | |
| Checked | | Signet | | Date | |
| Approved | | Signet | | Date | |
| Scale(s) | 1:25@A1 | 1:50@A3 | | | |
| Drawing Number | SK 02 | | | | |