

- NOTES
1. This drawing must not be scaled
  2. The contractor is to check all dimensions on site

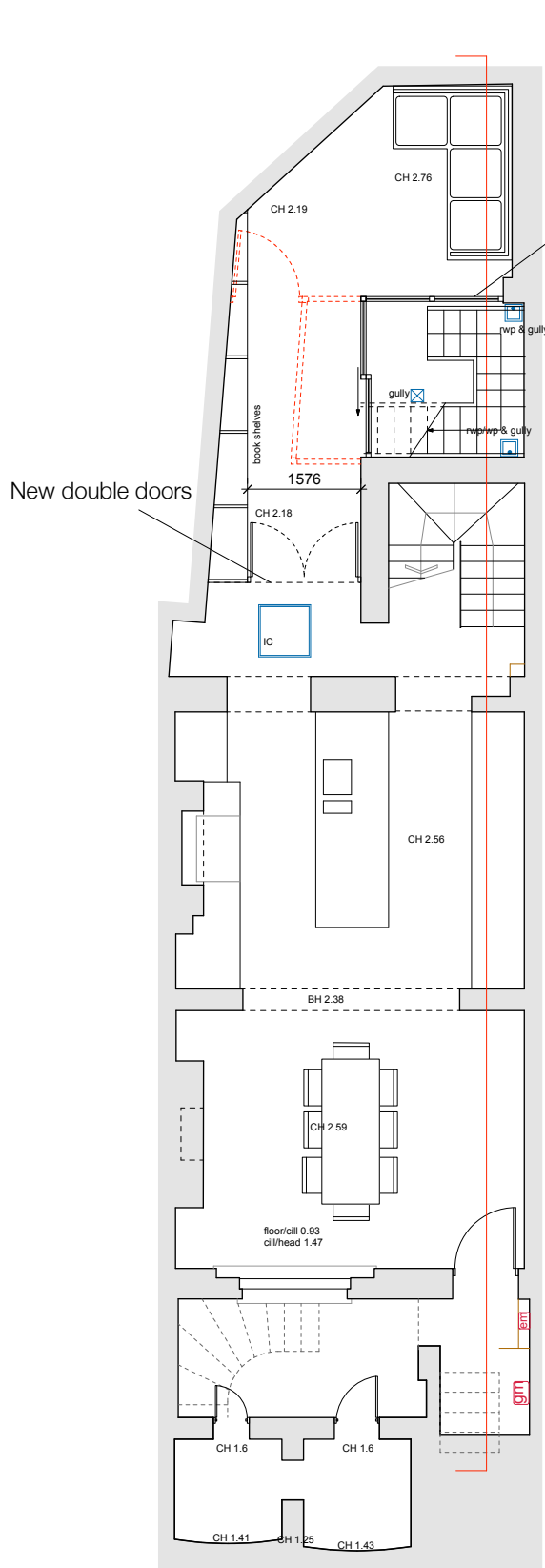

1. Demolish existing stair. Make good party wall and cupboard under and partitions in association.
2. Landing wardrobe store to house tank.
3. Form new timber staircase; goings, risers, ballusters and stringers and winders to match existing.
4. Form new widened door.
5. Infill existing stair opening and make good in matching floor finish.



BASEMENT PLAN

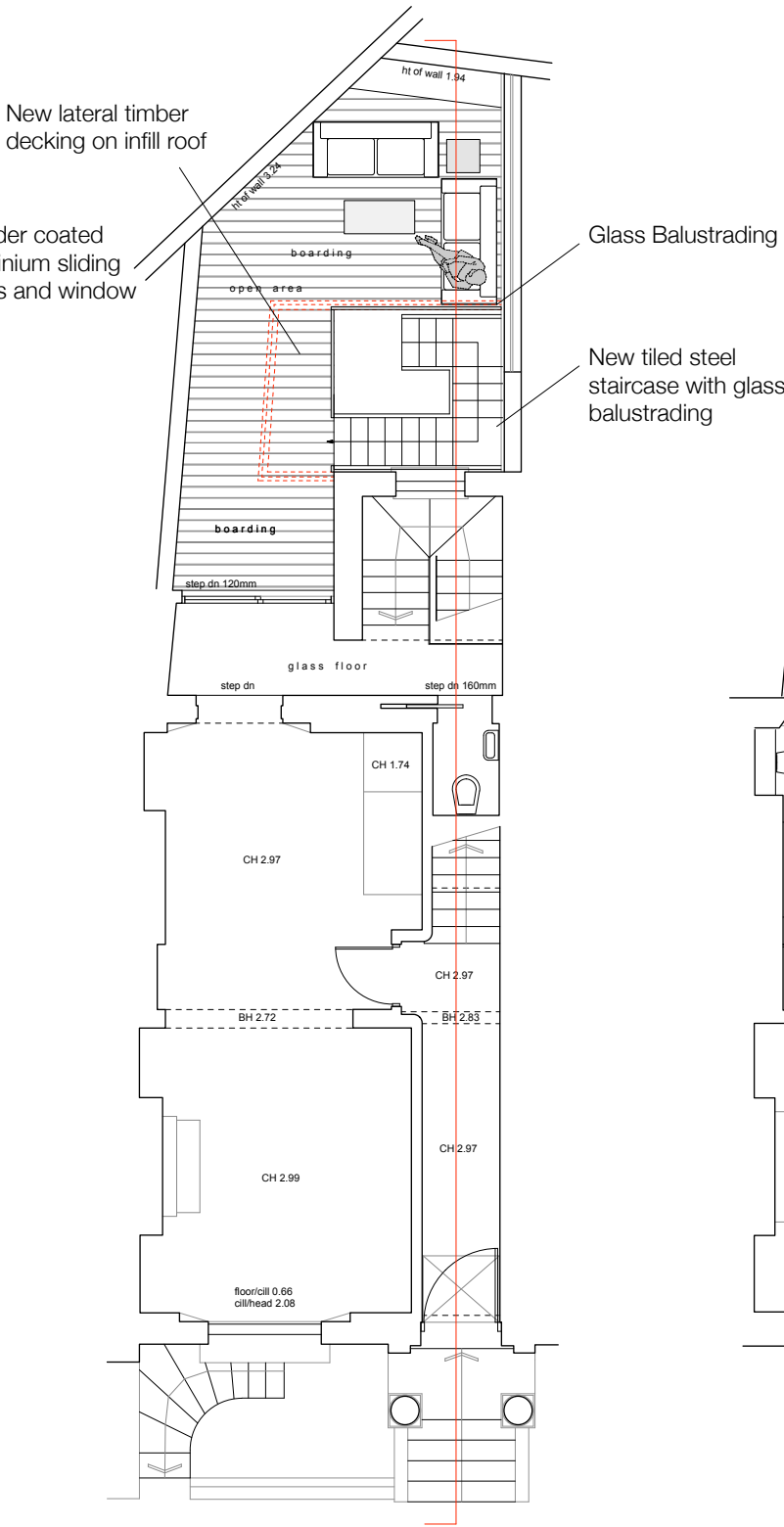

GROUND FLOOR PLAN

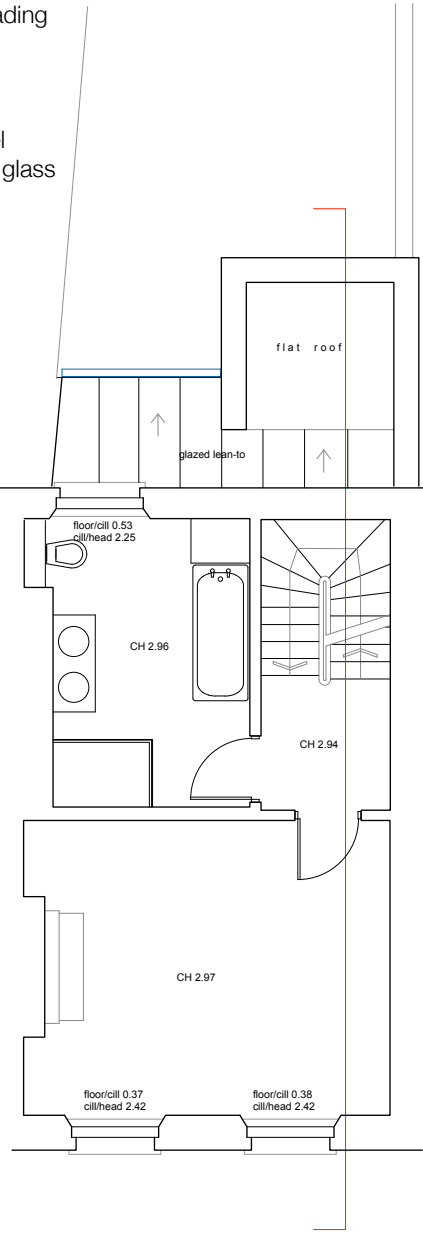

FIRST FLOOR PLAN

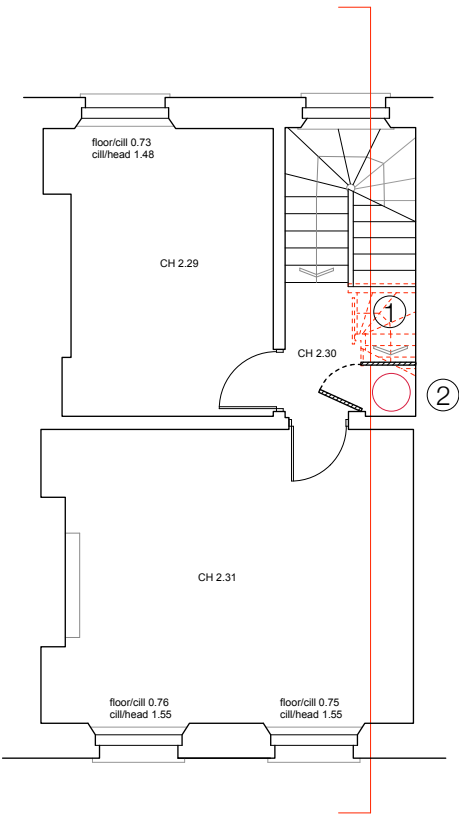

SECOND FLOOR PLAN

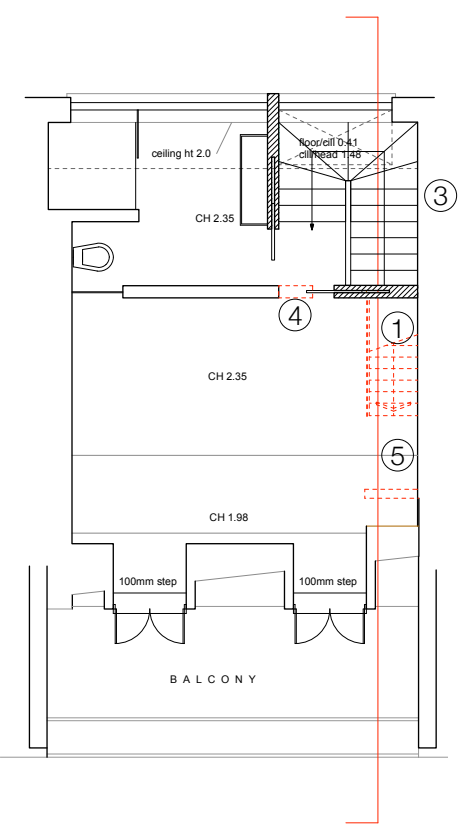

THIRD FLOOR PLAN

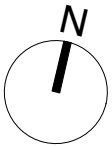

A	Removal of Spiral Wine Cellar	15 August 2014	
no.	revision	date	
dwg type		GENERAL ARRANGEMENT	
dwg status		PLANNING	
<b>Sacks Maguire Architects</b>			
155a Regents Park Road London NW1 8BB			
Telephone 020 7722 9298 Fax 020 7431 4398			
Project			
10 Chamberlain Street, NW1 8XB			
Title			
Proposed Plans			
Client			
Mr. Leigh McPherson			
scale	1:50 @ A1	drawn	date
	1:100 @ A3	BC	August 2014
job number		drawing number	revision
606		P03	A