

South East Part Elevation Proposed

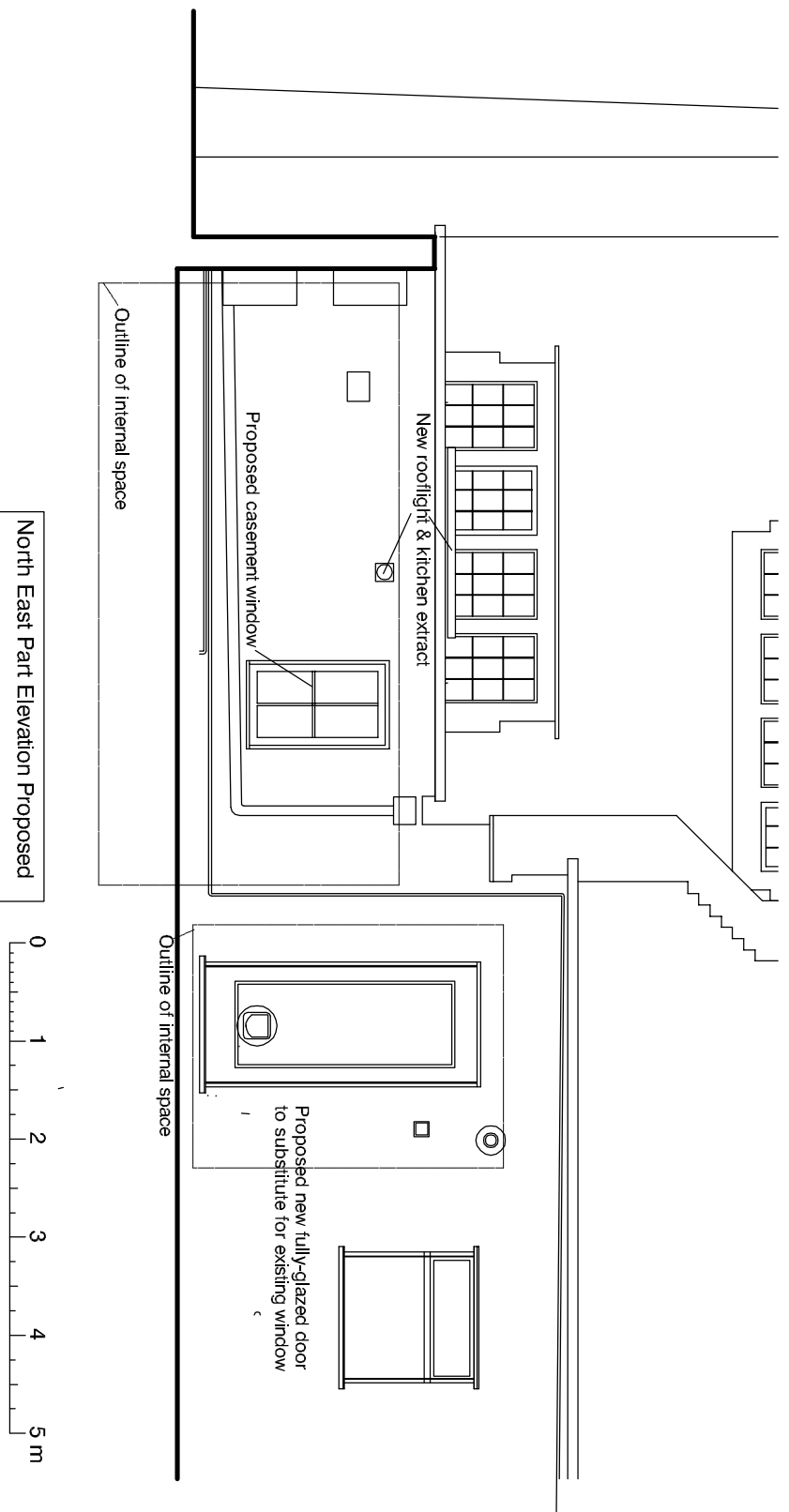

North East Part Elevation Proposed

**John Malet-Bates Architect**

4 Ferriscroft Avenue, London, NW3 7PH  
 07947 744 203    john.jmba@talktalk.net

**Project**  
 Annesley Lodge Flat 2 Alterations

**Drawn To**  
 Extension Elevations Proposed

**Date** 14/05    **Scale** 1:50(A4)    **Project No.** 14/53    **Drawn No.** 06    **Room**