

EXTERNAL MATERIAL KEY

- ① FACING BRICKWORK
 - ② NATURAL SLATE PITCHED ROOF COVERING
 - ③ DOUBLE GLAZED WINDOWS WITH DARK GREY ALUMINIUM THERMALLY BROKEN FRAMES
 - ④ OPAQUE GLASS SPANDREL PANEL
 - ⑤ RECON STONE LINTOL
 - ⑧ RECON STONE SILL/COPING
 - ⑨ POLISHED STAINLESS STEEL CANOPY
 - ⑩ WHITE PAINTED TIMBER FASCIA/BARGEBOARD
 - ⑪ CODE 5 LEAD FLAT ROOF COVERING
 - ⑫ HARDWOOD ENTRANCE DOOR
 - ⑭ BLACK UPVC HALF-ROUND GUTTER
 - ⑮ DOUBLE GLAZED SLIDING DOOR/SCREEN WITH DARK GREY ALUMINIUM THERMALLY BROKEN FRAMES
 - ⑯ FRAMELESS GLASS BALUSTRADING (LAMINATED SAFETY GLASS)
-
- SG INDICATES SAFETY GLASS TO BS 6206
 - OG INDICATES OBSCURE GLAZING (TO BATHROOMS)
 - tv INDICATES ADJUSTABLE TRICKLE VENT TO WINDOW HEAD

RIDGE	61.750
GLAZING SILL	60.250
WINDOW HEAD	58.535
WINDOW SILL	57.175
TOP OF COPING	56.650
SECOND FLOOR FFL	56.122
TOP OF COPING	53.650
FIRST FLOOR FFL	53.137
FLAT ROOF	50.200
GROUND FLOOR FFL	50.175
FINISHED GROUND LEVEL	46.810
LOWER GRD FLOOR FFL	46.910

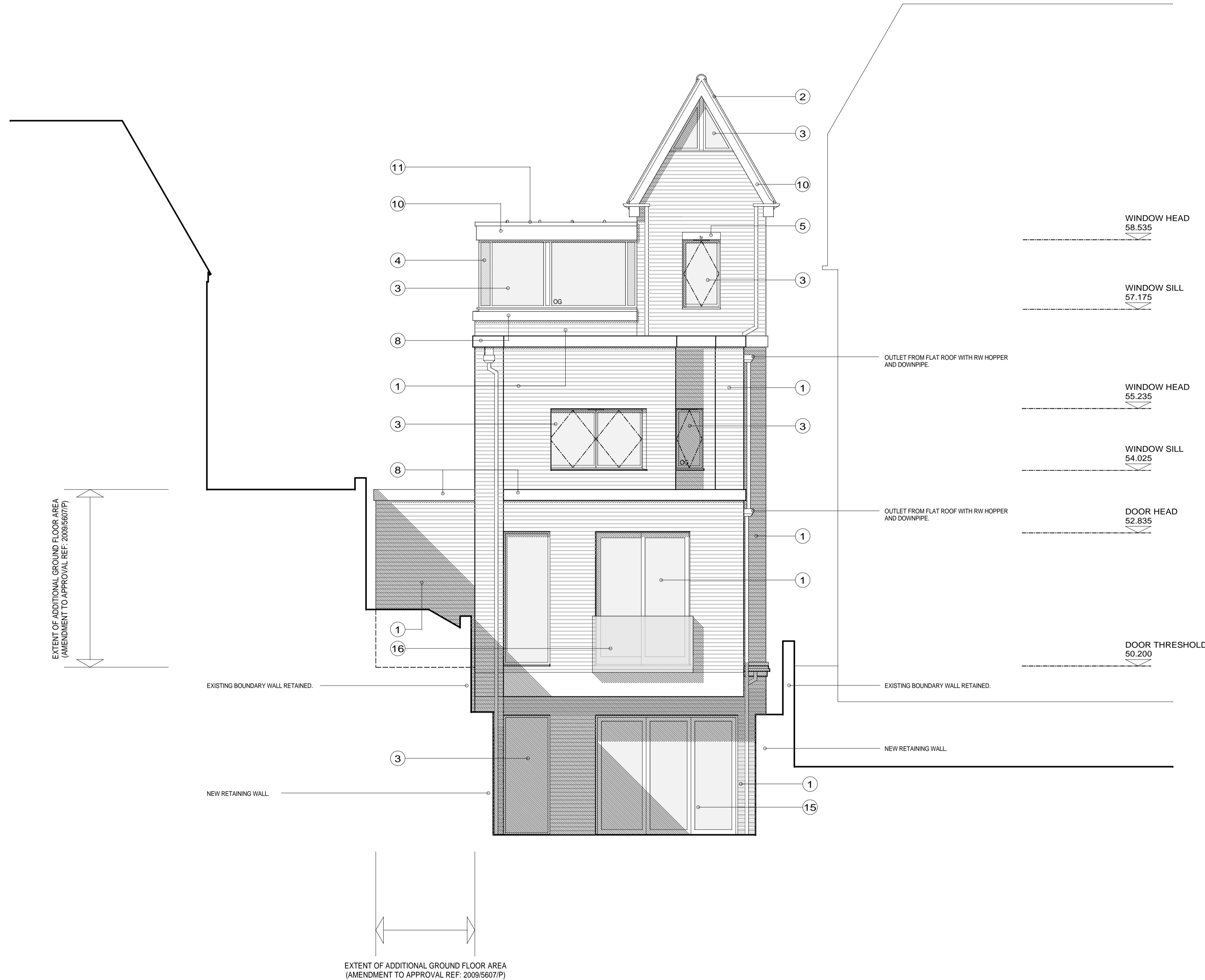

proposed rear elevation

NOTES:
THIS DRAWING HAS BEEN PRODUCED FOR THE PURPOSES OF OBTAINING PLANNING APPROVAL ONLY.

A1 DRAWING

REV:	DATE:	DESCRIPTION:
A	APR 14	EXTERNAL MATERIALS AMENDED.
DATE:	AUG 2013	DRAWN: GR
SCALE:	1:50 @ A1	CHECKED: -

Handallarchitecture
 Handall Architecture
 60 Bridge Road East
 Welwyn Garden City
 Herts AL7 1JU
 T: 01707 330711
 F: 01707 330390
 e: randallarchitecture@gmail.com

CLIENT:
NEON (LONDON) LTD.

DRG STATUS:
PLANNING

PROJECT:
**NEW DETACHED DWELLING
2A WILLOUGHBY ROAD LONDON NW3 1SB**

DRAWING TITLE:
PROPOSED REAR ELEVATION

DRG No:
1058 P 412

REVISION:
A