

EXTERNAL MATERIAL KEY

- ① FACING BRICKWORK
- ② NATURAL SLATE PITCHED ROOF COVERING
- ③ DOUBLE GLAZED WINDOWS WITH DARK GREY ALUMINIUM THERMALLY BROKEN FRAMES
- ④ OPAQUE GLASS SPANDREL PANEL
- ⑤ RECON STONE LINTOL
- ⑧ RECON STONE SILL/COPING
- ⑨ POLISHED STAINLESS STEEL CANOPY
- ⑩ WHITE PAINTED TIMBER FASCIA/BARGEBOARD
- ⑪ CODE 5 LEAD FLAT ROOF COVERING
- ⑫ HARDWOOD ENTRANCE DOOR
- ⑬ BLACK UPVC HAL-ROUND GUTTER
- SG INDICATES SAFETY GLASS TO BS 6206
- iv INDICATES ADJUSTABLE TRICKLE VENT TO WINDOW HEAD

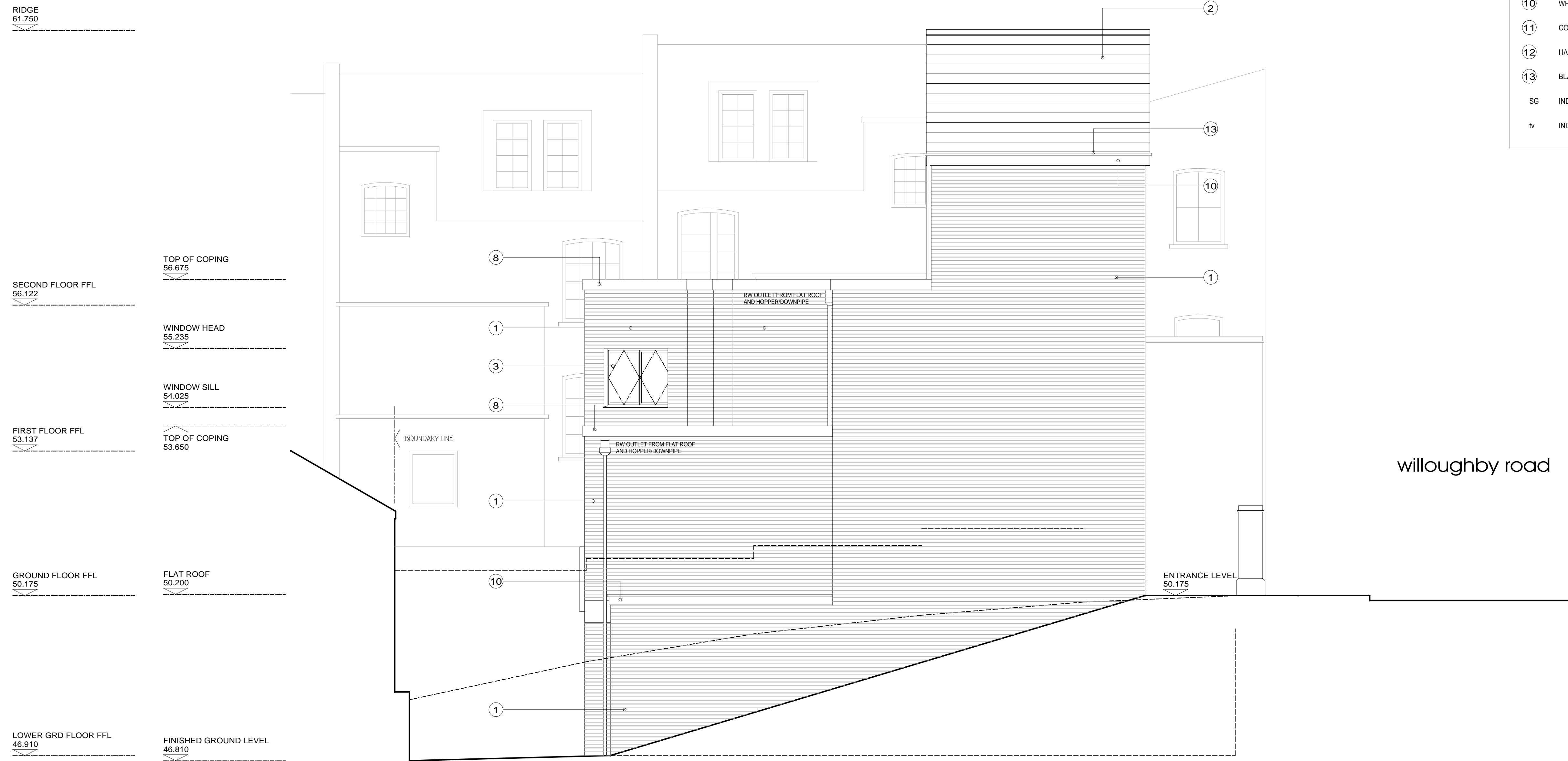

proposed side (north) elevation

NOTES:
THIS DRAWING HAS BEEN PRODUCED FOR THE PURPOSES OF OBTAINING PLANNING APPROVAL ONLY.

A1 DRAWING

REV.	DATE	DESCRIPTION
A	APR 14	EXTERNAL MATERIALS AMENDED.

DATE: JUNE 2013 DRAWN: GR CHECKED: -

SCALE: 1:50 @ A1

Handallarchitecture
 Handall Architecture
 60 Bridge Road East
 Welwyn Garden City
 Herts AL7 1JU
 T: 01707 330711
 F: 01707 330399
 e: randallarchitecture@gmail.com

CLIENT:
NEON (LONDON) LTD.

DRG STATUS:
PLANNING

PROJECT:
NEW DETACHED DWELLING
2A WILLOUGHBY ROAD LONDON NW3 1SB

DRAWING TITLE:
PROPOSED SIDE (NORTH) ELEVATION

DRG No:
1058 P 411

REVISION:
A