Legend

Site Boundary

Existing Tree to be Retained
Root Protection Area (RPA)

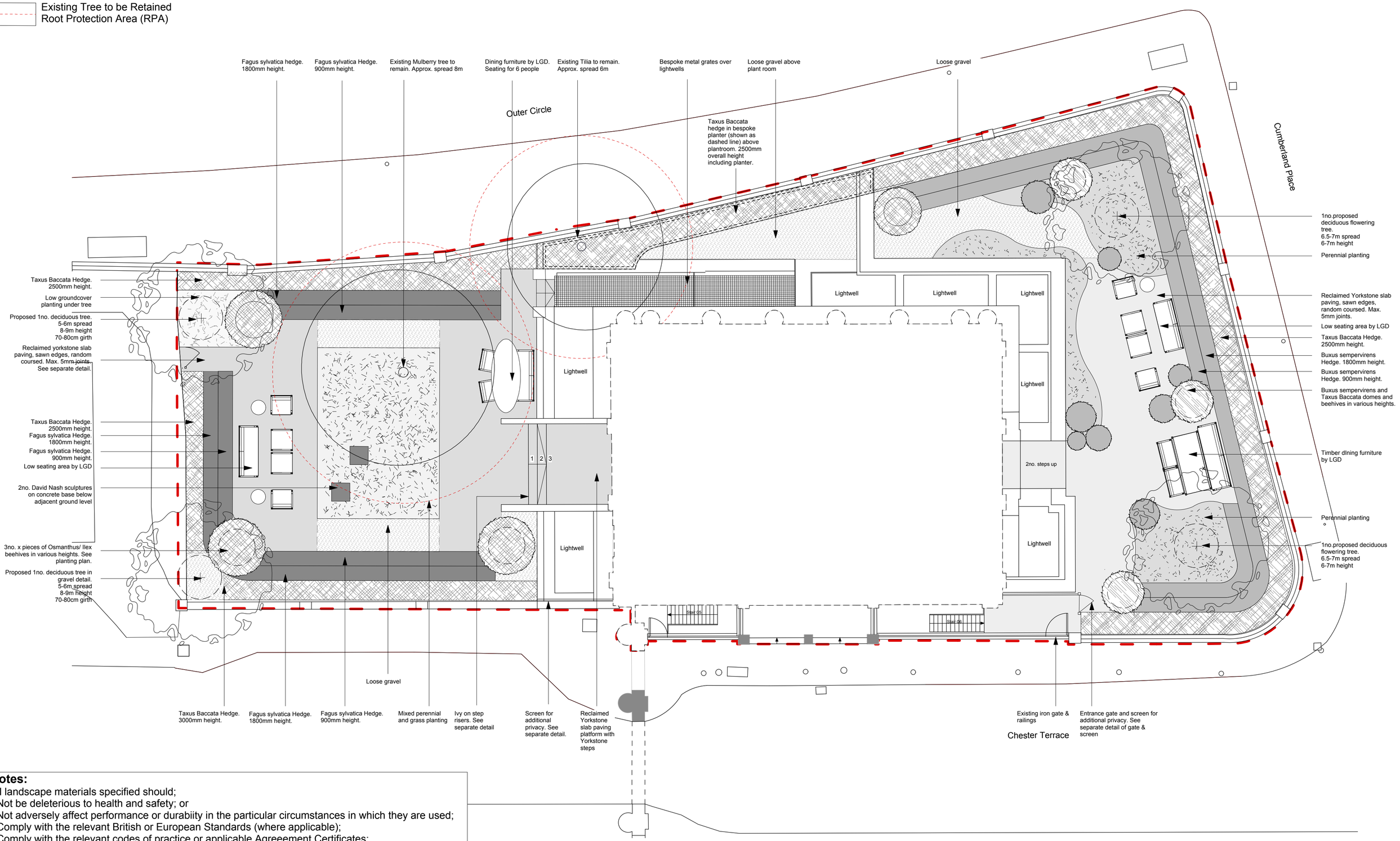

Notes:
All landscape materials specified should;
- Not be deleterious to health and safety; or
- Not adversely affect performance or durabiity in the particular circumstances in which they are used;
- Comply with the relevant British or European Standards (where applicable);
- Comply with the relevant codes of practice or applicable Agreeement Certificates;
- Comply with good garden design practice; or
- Comply with the guide "'Good Practice in the Selection of Construction Materials 2011" (March 2011) (British Council for Offices) or the BRE Digest

Luciano GIUBBILEI
Studio E6, The Imperial Laundry, 71 Warriner Gardens, London SW11 4XW
Tel: 020 7622 2616 E-Mail: garden@lucianogiubbilei.com

Title: 41-42 Chester Terrace	**Scale on A2:** 1:100	**Date:** 08/05/2014	N
DWG no: 404_000_001 Garden Plan	**Drawn by:** GC	**Rev:**	

Luciano Giubbilei Design. The contractor is to verify all site dimensions. All work must comply with the current Building Regulations. No materials to be used or methods of workmanship employed that do not conform to the current relevant British Standard and Code of Practice.