

Project The Summit, Highgate

Drawing Title

Date JULY 2014 Scale 1:100@A3

Status

Drawing No. JLQ0113/2 Project No. Drawn

Checked Approved

CAD Ref. Revision

© Stephen Taylor Architects All rights described in clause 14 of the Copyright Designs and Patents Act 1988 have been assigned.

**STEPHEN TAYLOR ARCHITECTS**  
**66 CHARLOTTE ROAD**  
**LONDON EC2A 3PE**  
 studio@stephentaylorarchitects.co.uk  
**T 020 7729 1672**  
**F 020 7729 1525**

**GENERAL NOTES:**

Do not scale from this drawing. Use figured dimensions only. Figured dimensions are in millimetres except where indicated otherwise. All dimensions are in metres. All dimensions and levels shall be verified on site before proceeding with works.

This drawing is to be read in conjunction with other documentation from the architect, design team and main contractor.

The architect must be notified of any discrepancy.

Where building components are described in the specification as contractor designed, the contractor shall be responsible for those components on this drawing represents design intent only.

**BASEMENT PLAN**

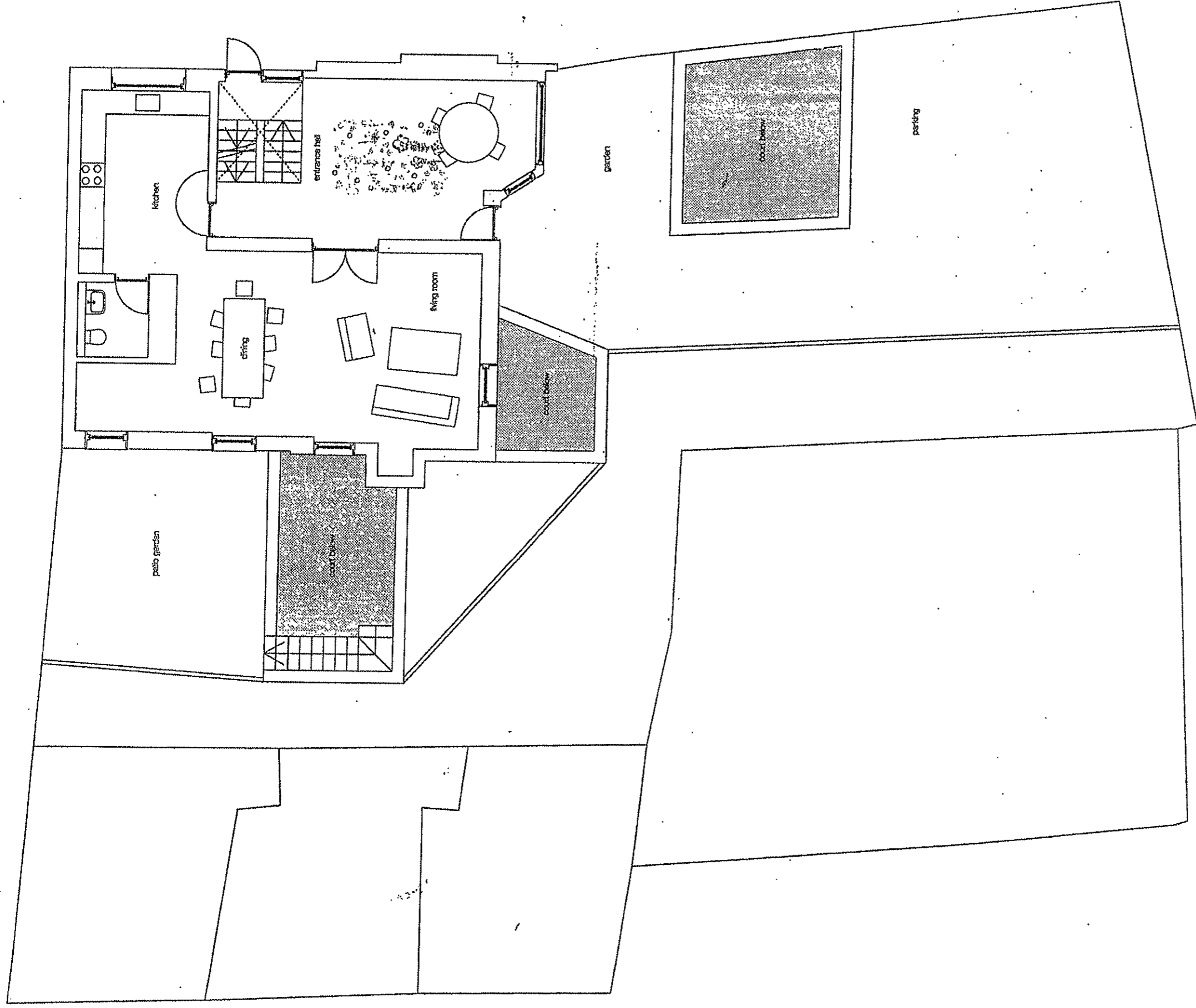

Project The Summit, Hightgate

Drawing Title

Date JULY 2014 Scale 1:100@A3

Status Drawn Project No. JLQ0113/3

Checked Approved

CAD Ref. Revision

© Stephen Taylor Architects All rights reserved in copyright IV of the Copyright Designs and Patents Act 1988. No part may be reproduced.

**STEPHEN TAYLOR ARCHITECTS**  
**66 CHARLOTTE ROAD**  
**LONDON EC2A 3PE**  
 studio@stephentaylorarchitects.co.uk  
 T 020 7729 1672  
 F 020 7729 1525

**GENERAL NOTES:**

Do not scale from this drawing. Use figured dimensions only. Figured dimensions are in millimetres except where indicated otherwise. All levels are in metres. All dimensions and levels shall be verified on site before proceeding with works.

This drawing is to be read in conjunction with other documentation from the architect, design team and main contractor.

The architect must be notified of any discrepancy. Where building components are described in the specification as contractor designed, the contractor shall be responsible for those components on this drawing (contractor design). Where building components are described as architect designed, the architect shall be responsible for those components on this drawing (architect design).

**GROUND FLOOR PLAN**



Project The Summit, Highgate

Drawing Title \_\_\_\_\_

Date JULY 2014 Scale 1:100@A3

Status \_\_\_\_\_ Project No. \_\_\_\_\_

Drawing No. JLQ0113/4 Drawn \_\_\_\_\_

Checked \_\_\_\_\_ Approved \_\_\_\_\_

CAD Ref. \_\_\_\_\_ Revision \_\_\_\_\_

© Stephen Taylor Architects. All rights reserved in chapter IV of the Copyright Designs and Patents Act 1988 have been asserted.

**STEPHEN TAYLOR  
ARCHITECTS**

**66 CHARLOTTE ROAD  
LONDON EC2A 3PE**

studio@stephentaylorarchitects.co.uk

T 020 7729 1672

F 020 7729 1525

**GENERAL NOTES:**

Do not scale from this drawing. Use figured dimensions only. Figured dimensions are in millimetres except where indicated otherwise. All levels are in metres above sea level unless otherwise stated. All dimensions and levels shall be verified on site before proceeding with works.

This drawing is to be read in conjunction with other documentation from the architect, design team and main contractor.

The architect must be notified of any discrepancy.

Where building components are described in the specification as contractor designed, construction information relating to those components on this drawing represents design intent only.

**FIRST FLOOR PLAN**