



Hampstead Bazaar

Fan lights to match
No. 30

New timber frame
shop front and doors.
To be single glazed
and painted black

01
00 200

+47.000 ▼

01 Front Elevation
1:100@A3

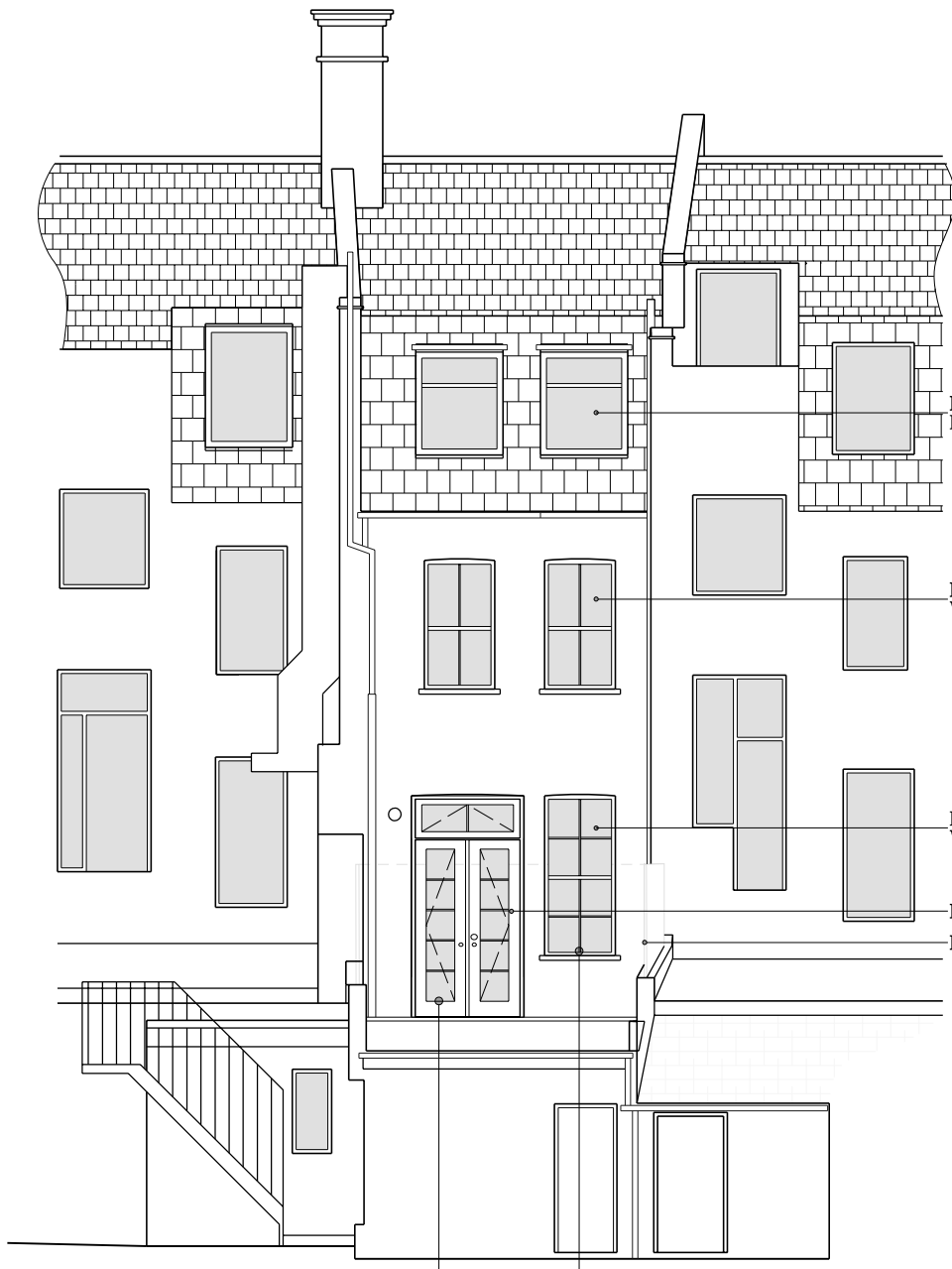

New timber to Match
Existing

New timber sash
Window

New timber sash
Window

New timber Doors
New timber screening

02
00 200

03
00 200

+47.000 ▼

02 Rear Elevation
1:100@A3

Notes
All dimensions must be checked and Papa Architects are to be informed of any discrepancies prior to construction. Any DWG's issued by PAPA architects are to be read in conjunction with the associated PDF versions. This drawing and any of the details therein remain the copyright of Papa Architects Ltd. All drawings prepared by Papa Architects are not to be used for any submissions, area schedule calculations or used by any other Persons or Companies other than Papa Architects Ltd unless written consent has been given by Papa Architects Ltd.

P01	18.08.14	Planning Amendment	NP
P00	16.07.14	Planning Submission	NP
Rev	Date	Reason For Issue	Chk



Papa Architects Ltd.
222 Archway Road, Highgate,
London N6 5AX
Phone. +44(0)20 8348 8411
Fax. +44 (0)20 8348 7411
www.papaarchitects.co.uk

Client
Mr & Mrs Khan

Address
**31 Heath Street
Hampstead
London, NW3**

Drawing title
**Proposed Front &
Rear Elevations**

Project No.	Date	Scale
1412	17.06.14	1:100 @ A3
Drawing No.	Current Rev	
00-110	P01	