

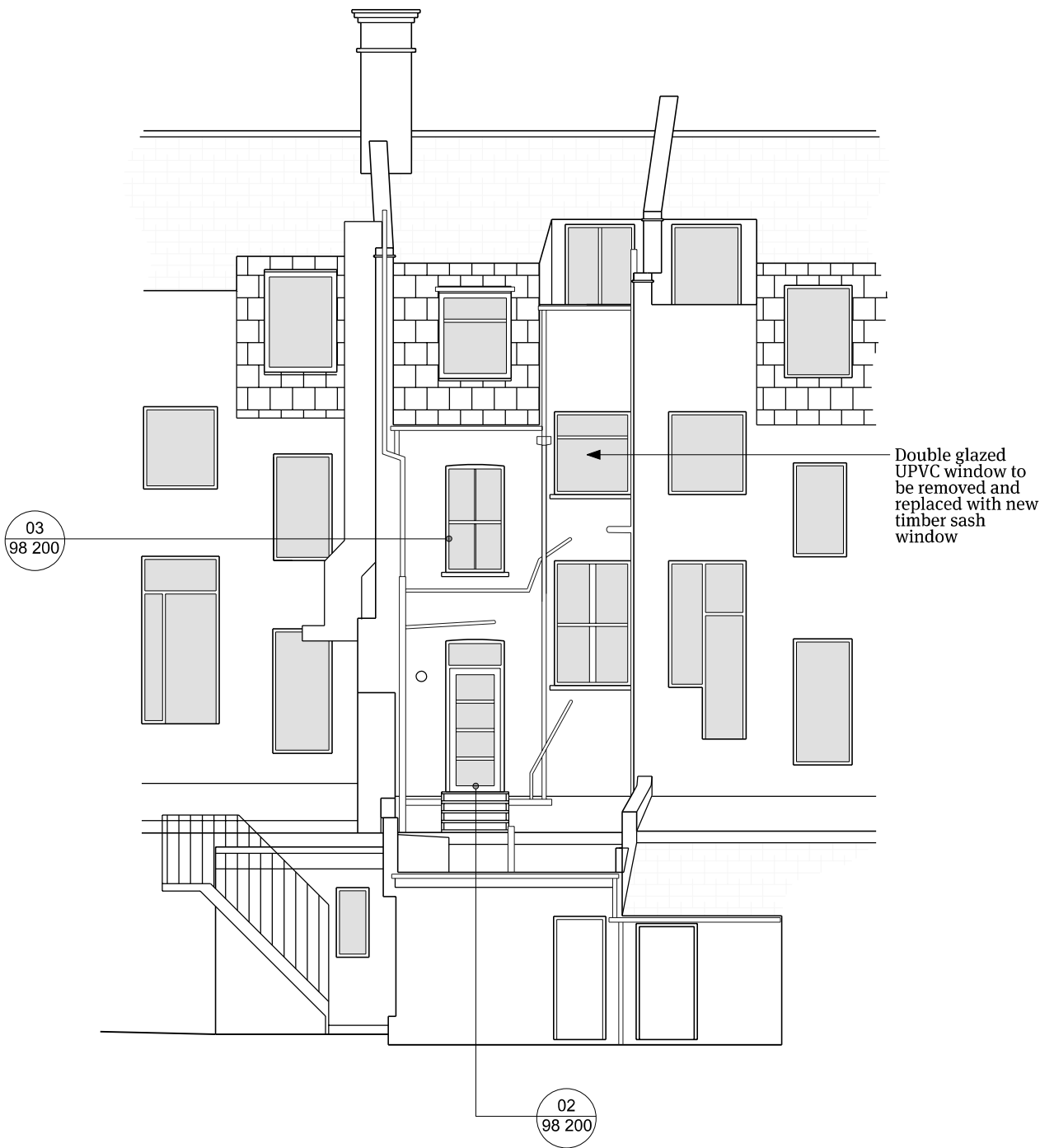

01 Existing Front Elevation
1:100@A3



02 Existing Rear Elevation
1:100@A3

Notes
All dimensions must be checked and Papa Architects are to be informed of any discrepancies prior to construction. Any DWG's issued by PAPA architects are to be read in conjunction with the associated PDF versions. This drawing and any of the details therein remain the copyright of Papa Architects Ltd. All drawings prepared by Papa Architects are not to be used for any submissions, area schedule calculations or used by any other Persons or Companies other than Papa Architects Ltd unless written consent has been given by Papa Architects Ltd.

P01	18.08.14	Planning Amendments	NP
P00	07.08.14	Planning Submission	NP
Rev	Date	Reason For Issue	Chk

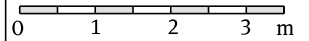

Papa Architects Ltd.
222 Archway Road, Highgate,
London N6 5AX
Phone. +44(0)20 8348 8411
Fax. +44 (0)20 8348 7411
www.papaarchitects.co.uk

Client

Mr & Mrs Khan

Address
31 Heath Street
Hampstead
London, NW3

Drawing title
Existing Front &
Rear Elevations

Project No.	Date	Scale
1412	07.08.14	1:100 @ A3

Drawing No.	Current Rev
98-111	P01