

Existing North Elevation

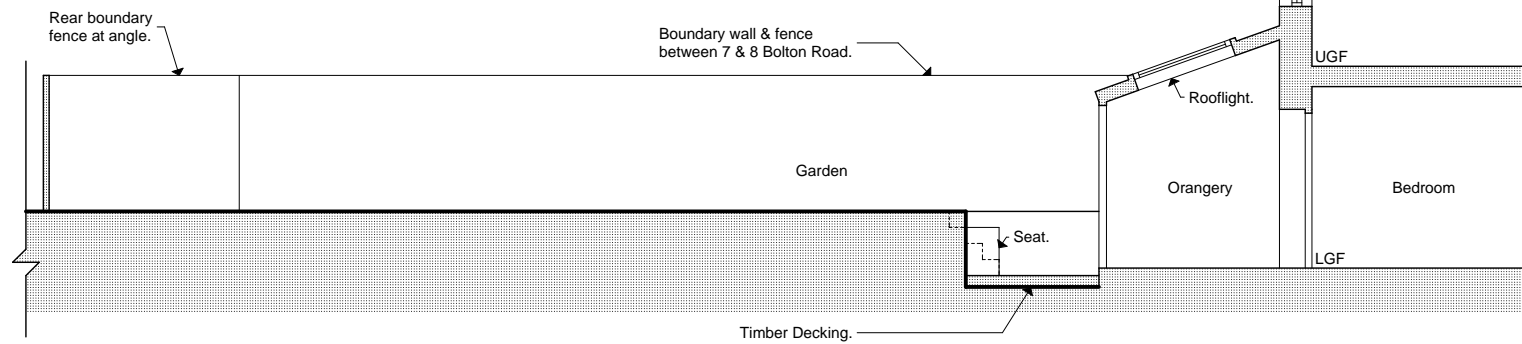

Existing East Elevation

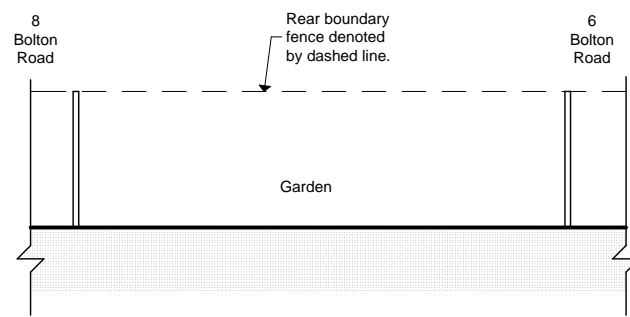

Existing South Elevation

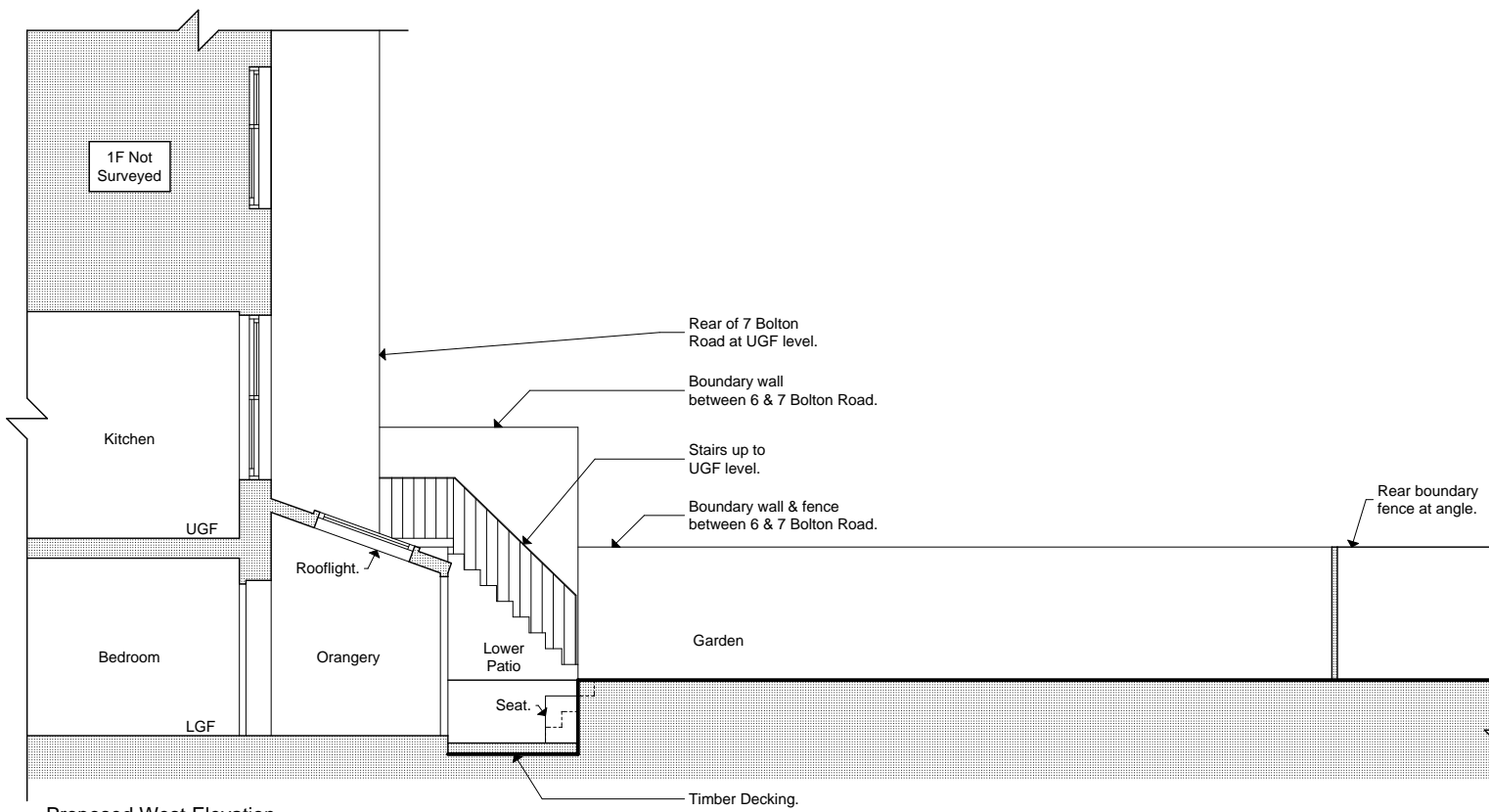

Proposed West Elevation

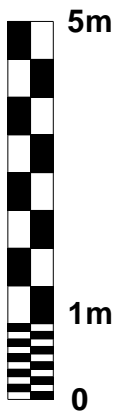

NOTES.

Please note that all dimensions must be checked on site and not scaled off this drawing.
 Planning Consent:
 Until planning consent has been granted and all conditions contained in that consent complied with, no building works whatsoever should be undertaken. Any building works started beforehand are entirely at Client's own risk.
 Building Regulations (Notice of Passing of Plans) Until unconditional approval of plans has been issued by Building control (The Council's District Surveyors Service), all works undertaken beforehand are entirely at Client's own risk. District Surveyors frequently require amendments to submitted plans, and any such changes or changes arising from different presumed site conditions, can radically affect building procedures.
 Therefore we do not recommend that any works at all are started before obtaining both planning & unconditional; Notice of Passing of Plans.

Preliminary	
Planning	■
Building Regs.	
Tender	
Construction	
As-built	■

Rev	Date

File Ref: 1137AB007.pln © Copyright

DONALD SHEARER
 ARCHITECTS
 CHARTERED ARCHITECTS

Scholar's House, Shottery Brook Office Park, Timothy's Bridge Road, Stratford-upon-Avon, Warwickshire, CV37 9NR
 Tel: 01789 294 560 Fax: 01789 294 549 donald@ds-architects.demon.co.uk

Project	7A Bolton Road	Reference Number	1137-BA-104		
Client	Litven Limited	Date	Aug 14	Scale	1:100
Drawing	Existing North, East, South & West Elevations				
		Drawing size	A3		