

PROPOSED NORTH ELEVATION 1:100 @ A1

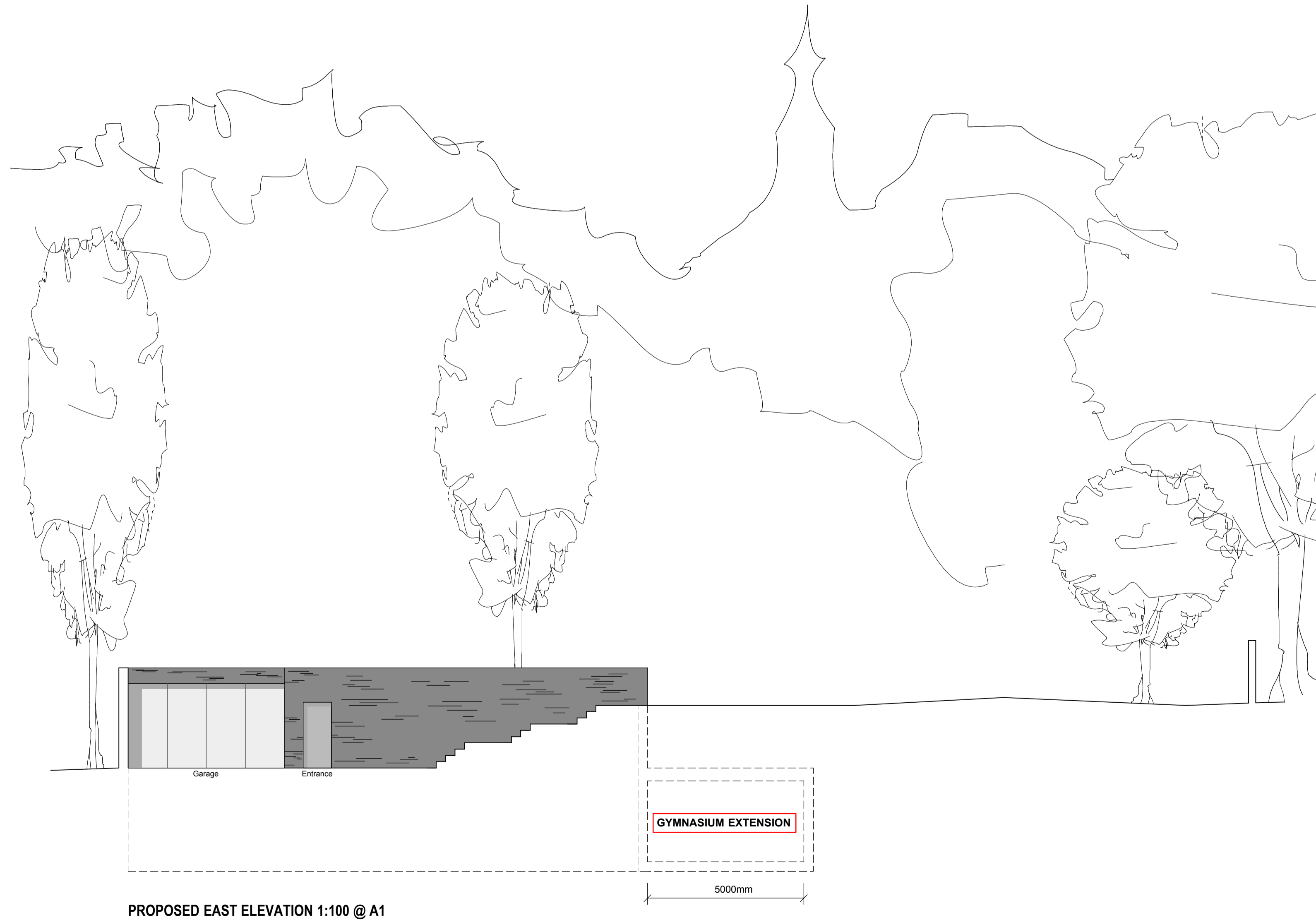

PROPOSED EAST ELEVATION 1:100 @ A1

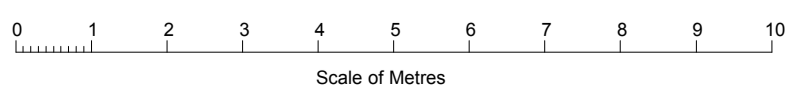

No.	Date	Issue Notes
<p>This Drawing Is For Design Analysis Only And Must <b>Not</b> Be Scaled For Setting Out Or Any Other Construction Purposes.</p> <p>All Dimensions Are To Be Checked On Site By Builder Before Work Commences. Any Discrepancies Between The Drawings And Site Conditions Must Be Reported To The Designer Before Work Commences.</p> <p><b>Any Work Commencing Before Approvals Have Been Granted Is At The Risk Of The Client And The Builder.</b></p>		
Design Firm		<p><b>JSDESIGN</b>            Clematis House 21 Station Avenue            Tile Hill Village Coventry            West Midlands CV4 9HR</p>
Consultant		JS
Project Title		<p>PROPOSED SUNKEN DWELLING TO REAR OF            43-45 FITZJOHNS AVENUE, HAMPSTEAD, LONDON.</p>
Drawing Title		<p>PROPOSED NORTH + EAST ELEVATIONS SHOWING:            AT BASEMENT LEVEL - GYMNASIUM EXTENSION.            AT GROUND FLOOR LEVEL - CHIMNEY BREAST CHANGED TO            PATIO DOORS ON WEST ELEVATION.</p>
Telephone	024 7646 3554	Project ID LOHAM (UK) LTD
Drawn By	JS	Scale 1:100 @ A1
Date	JUNE 2014	Drawing No. 06 - 208 - 2014
CAD File Name 43-45 Fitzjohns Avenue		Email - juliansheldon@hotmail.co.uk