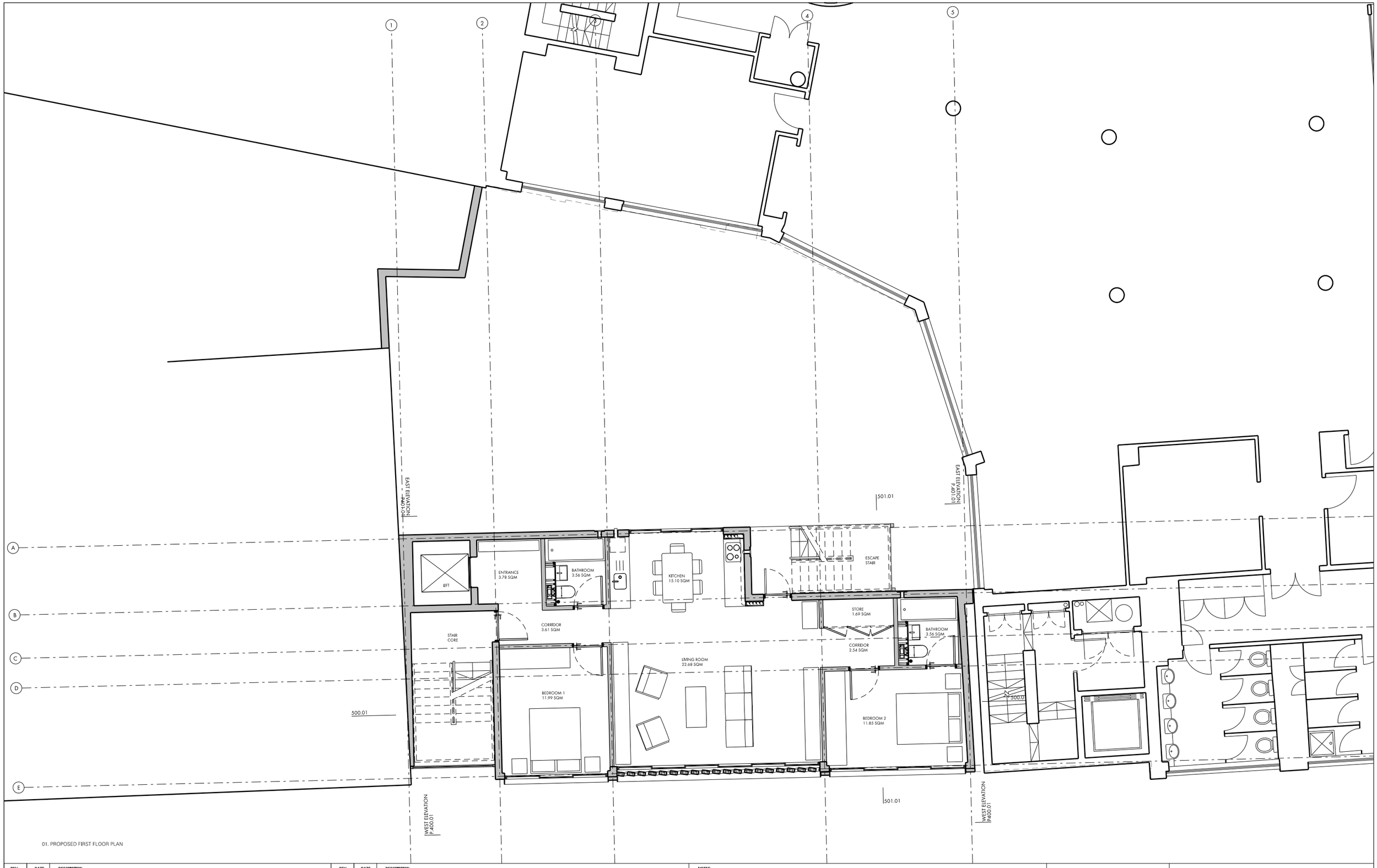

01. PROPOSED FIRST FLOOR PLAN

REV.	DATE	DESCRIPTION	REV.	DATE	DESCRIPTION
-	02.05.14	ISSUED FOR PLANNING			
A	20.05.14	INTERNAL AREA ADDED			
B	08.08.14	FIFTH FLOOR ADDED			

NOTES:

1. ALL DIMENSIONS IN MM
2. THIS DRAWING TO BE READ IN CONJUNCTION WITH ALL RELEVANT CONTRACT DOCUMENTS
3. ALL DIMENSIONS TO BE CHECKED ON SITE PRIOR TO WORK BEGINNING
4. DO NOT SCALE FROM THIS DRAWING
5. REPORT ANY ERRORS, CONTRADICTIONS, AND OMISSIONS TO THE ARCHITECT AS SOON AS POSSIBLE

KEY:

NET INTERNAL AREA = 80.37 SQM
GROSS INTERNAL AREA = 83.61 SQM

N

0 1 2 5m

BenAdamsArchitects

Third floor
99 Southwark Street
London SE1 0JF

T 020 7633 0000
benadamsarchitects.co.uk
info@benadamsarchitects.co.uk

JOB NO:	A13-045
SCALE:	1:100 @ A3 1:50 @ A1
STATUS:	PLANNING

DRAWING NAME:	PROPOSED FIRST TO FIFTH FLOOR PLAN
PROJECT NAME:	FARRINGDON POINT
DRAWING NO:	P201/B