

CLIENT:
STABILITY INVESTMENTS LTD

TITLE:
PROPOSED GROUND FLOOR PLAN

PROJECT:
GREAT QUEEN STREET

SCALE:
1:100@A3

DRG NO: **0054_GA_2** REV: **B**

DRAWN:	CHECKED:	DATE:
AS	KP	25/07/2014

NOTES :

1. Residential entrance via existing side entrance.
2. Existing feature staircase to be retained.
3. Proposed relocated lift upgraded to be DDA compliant with a wheelchair accessible lobby.
4. Ventilated residential refuse store.

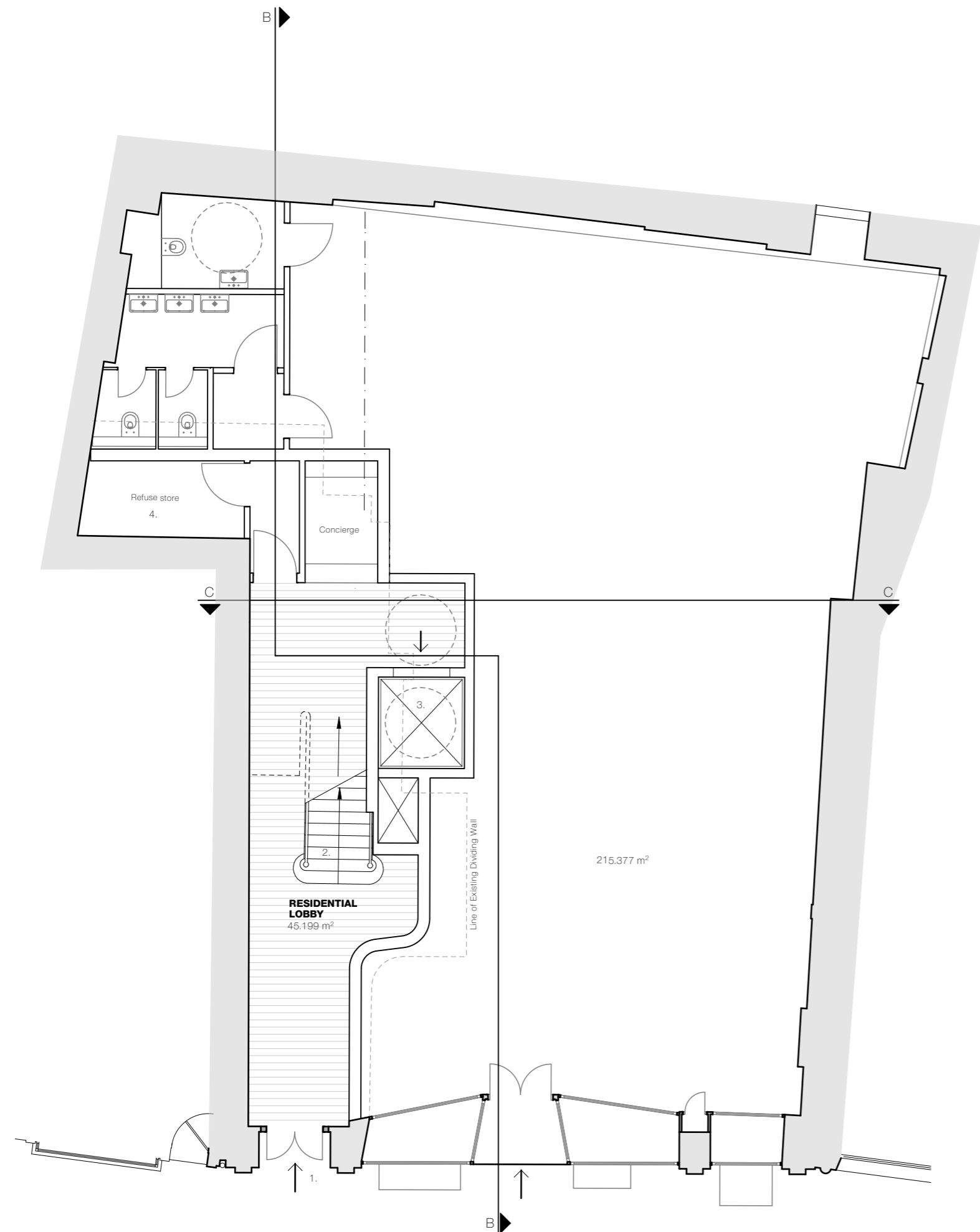

This drawing is the Copy right of LATIS limited.
This drawing has been produced electronically and may have been photo reduced or enlarged when copied. Do not scale from drawing. Work only to figured dimensions
This drawing is to be read in conjunction with relevant consultants and engineers drawings and specifications.