

**general notes**

THIS DRAWING IS COPYRIGHT OF STUDIO MARK RUTHVEN. THIS DRAWING MUST BE READ IN CONJUNCTION WITH THE DESIGNER'S RISK ASSESSMENT, SPECIFICATION AND ALL OTHER RELEVANT DOCUMENTATION AND DRAWINGS. STUDIO MARK RUTHVEN ACCEPTS NO LIABILITY FOR ANY EXPENSE, LOSS OR DAMAGE OF WHATSOEVER NATURE AND HOWEVER ARISING FROM ANY VARIATION MADE TO THIS DRAWING OR IN THE EXECUTION OF THE WORK TO WHICH IT RELATES WHICH HAS NOT BEEN REFERRED TO THEM AND THEIR APPROVAL OBTAINED. FOR THE PURPOSE OF CONSTRUCTION DO NOT SCALE FROM THIS DRAWING OR THE COMPUTER DIGITAL DATA. ONLY FIGURED DIMENSIONS ARE TO BE USED. IF IN DOUBT ASK.

**purpose of issue**

**PLANNING**

**notes**

**MATERIALS KEY**

1. White render
2. Sedum 'green' roof
3. Zinc roof
4. New u/hardwood double glazed windows, paint finish
5. Pressed metal coping
6. Glass/metal door system
7. Velux roof light
8. Timber frame and timber-clad garden studio
9. Tile cladding to dormer windows
10. Single-ply membrane flat roof
11. Existing garden fence
12. New timber garden fence (2m height)

rev	notes	date	by	checked
A	PLANNING REVISION	12/08/14	SMR/SMR	

\* do not scale from this drawing drawing for construction purposes.  
\* check all dimensions on site.

**StudioMarkRuthven**  
architecture

92 Prince of Wales Road  
Kentish Town  
London NW5 3NE

T 020 7 485 0050  
F 020 7 485 0030

**project name**

77 Hillway  
Holly Lodge Estate  
N6 6AB

**drawing title**

PROPOSED  
NORTH & SOUTH  
ELEVATIONS

scale 1:100 @ A3 date 14.05.14

drawn by PW checked MR

project ref. drawing no. revision

HIW HIW - 300 A

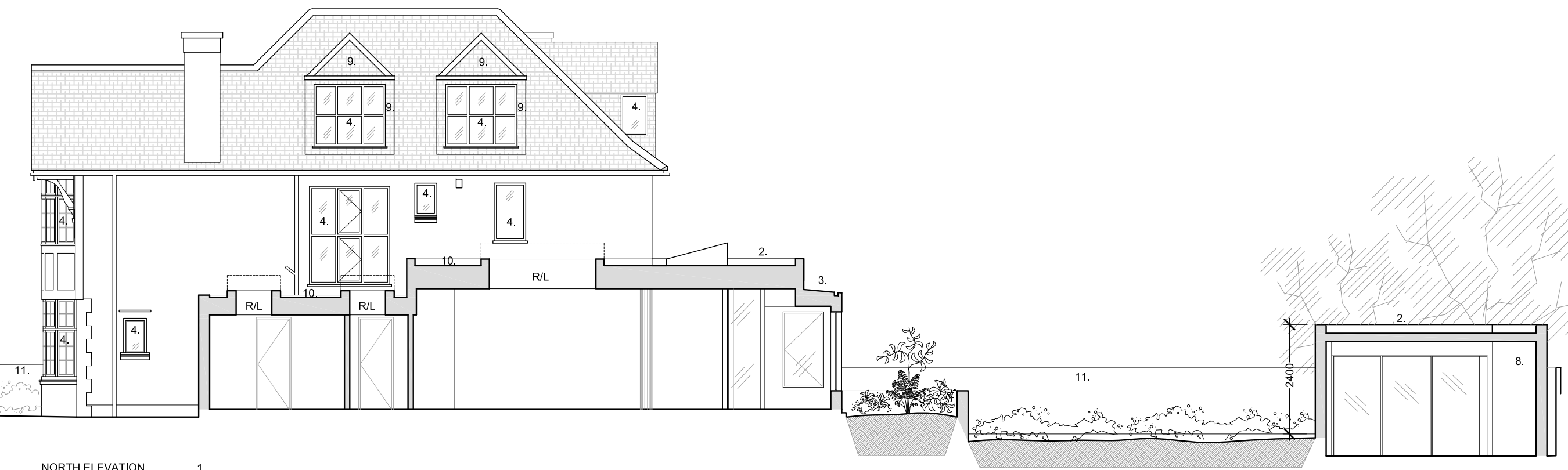

NORTH ELEVATION 1  
1:100 @ A3 HIW - 300

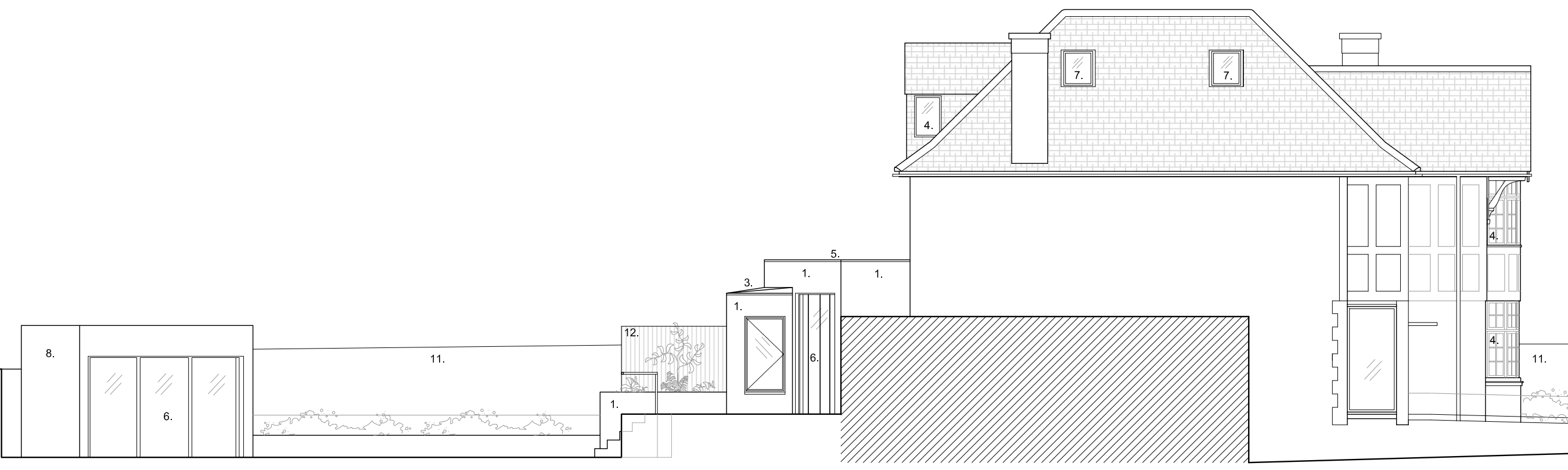

Adjacent garage

SOUTH ELEVATION 2  
1:100 @ A3 HIW - 300

