

kingconroyarchitects

ARCHITECTURE URBAN DESIGN PLANNING INTERIORS
 spur house 3rd floor 14 morden road london SW19 3BJ
 t: +44 (0) 20 8417 1011 f: +44 (0) 8707 120 187 w: www.kingconroy.com

client :
G & K BULANI
 30 St. Mark's Crescent
 London
 NW1 7TU

consultant 1 :
CROFT STRUCTURAL ENGINEERS
 Clock House Mews
 Rear of 60 Saxon Road
 London
 SE26 6EH

consultant 2 :
RSK ENVIRONMENT LTD
 18 Frogmore Road
 Hemel Hempstead
 HPS 9RT

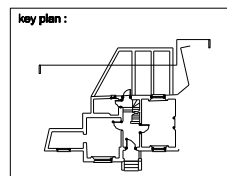

revisions / notes :
 - : Revision notes 00.00.14

PROJECT TITLE : REMODELLING OF PROPERTY
 ADDRESS : 30 ST. MARK'S CRESCENT, LONDON, NW1 7TU
 DRAWING TITLE : PROPOSED REAR SECTION - NMA APPLICATION
 SCALE : 1:100
 DATE : 12.08.14
 DRAWN : AN
 CHECKED : JK
 STATUS : PLANNING

drawing number :	revision :
12018 PL20 214 -	
project reference	A3 SHEET
drawing series	series number