

cad ref. CADREF

status PLANNING

general drawings / outline proposals

the details of the site indicated are based upon limited information available at the time of preparation and can only be verified by an accurate survey

the proposals shown and areas based thereon, wherever indicated are therefore approximate and should not be used as a basis for letting, nor are they to form part of any contract

constructional drawings

all dimensions and levels must be checked by the contractor on site before any work is put in hand

only figured dimensions and levels are to be worked to, and all discrepancies are to be returned to the architect for instructions

copyright of this drawing resides with Map & Co. Architects Ltd. ©

date	rev	amendments	by
			BT

Map & Co. Architects Ltd.

Coachman's Terrace
80 - 86 Clapham Road
London SW9 0JR
tel: (020) 7183 4494
fax: (020) 7183 4495
email: info@mapandcoarchitects.com
www.mapandcoarchitects.com

london .

client

Mr S. PATWALIA

job title

188 ROYAL COLLEGE ST.
LONDON NW1 9NN

drawing title

EXISTING & PROPOSED
REAR SIDE ELEVATIONS

scale 1:100 @ A3 date AUGUST 2014

drawn BT checked

job no. drawing no. revision

AD50 PL(A)31

LINE OF MAIN REAR WALL TO NO. 190

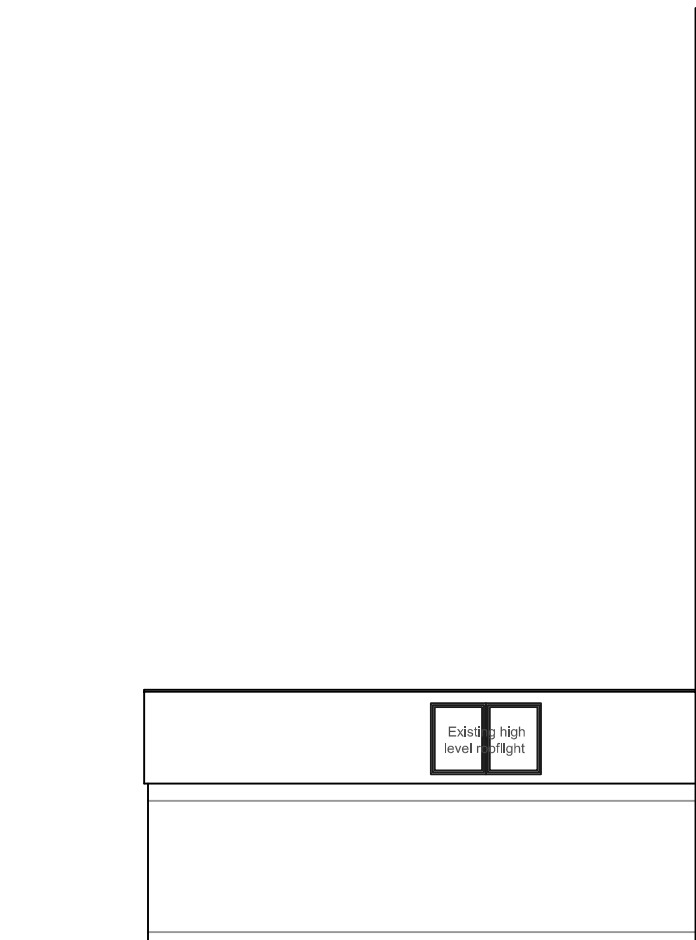

EXISTING SIDE ELEVATION

ROYAL COLLEGE STREET

LINE OF MAIN REAR WALL TO NO. 190

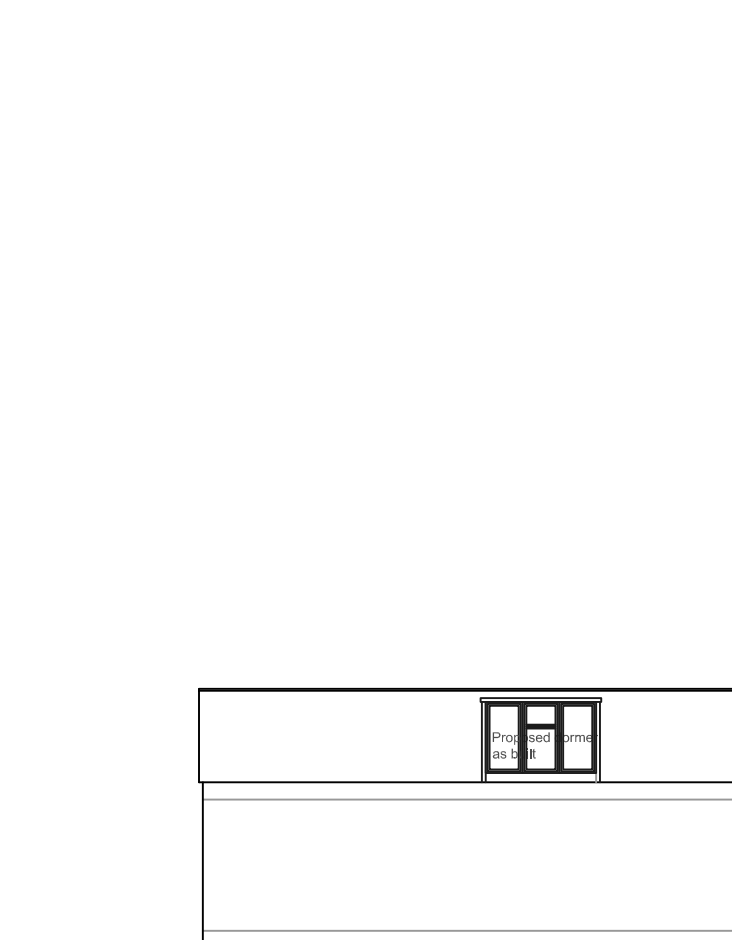

PROPOSED SIDE ELEVATION

ROYAL COLLEGE STREET