

SECTION AA

- New rooflights to flat roof
- New membrane flat roof
- Mansard roof
- Central dormer clad in lead, timber sash window to match existing
- Existing timber sash windows refurbished
- Existing timber sash windows refurbished
- New façade
- Lightwell

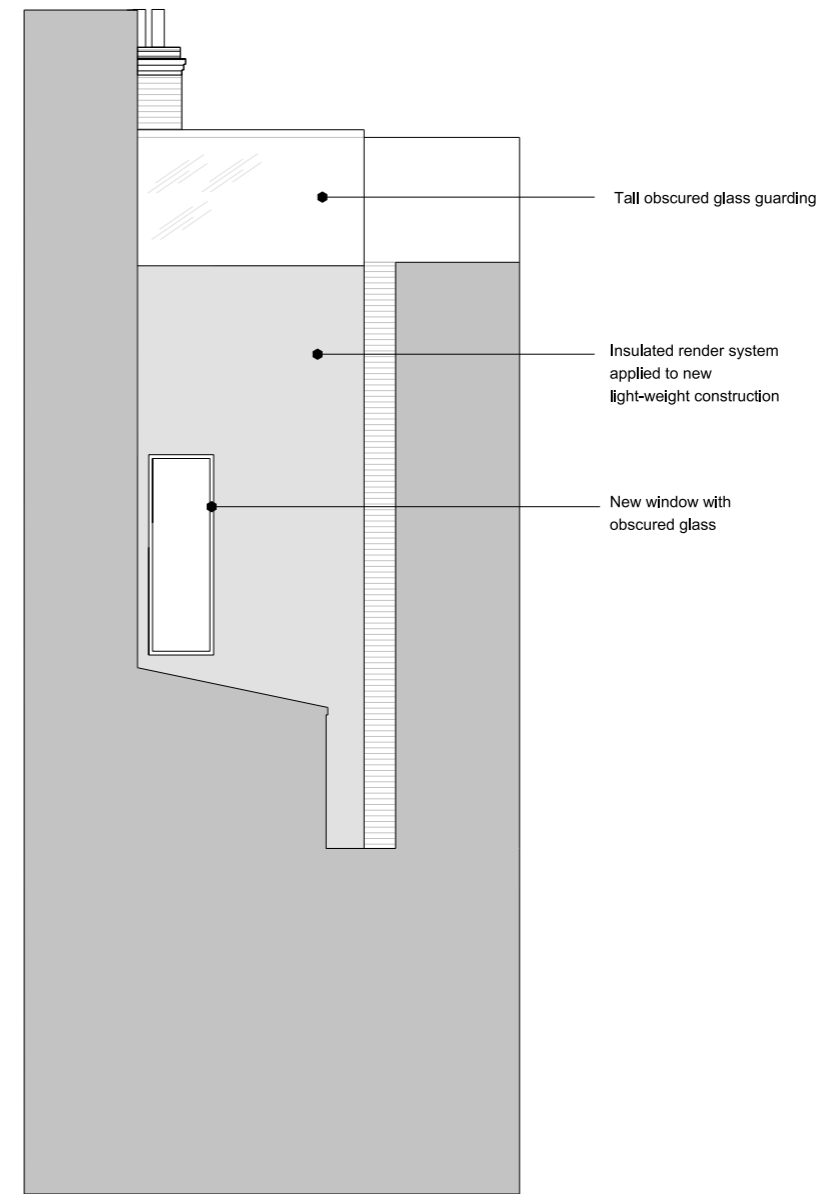

REAR SIDE ELEVATION 03

- Tall obscured glass guarding
- Insulated render system applied to new light-weight construction
- New window with obscured glass

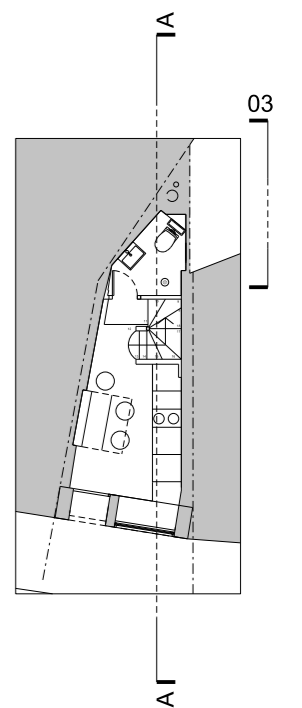
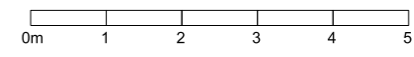

| | |
|--|----------------|
| Rev: | |
| JOE WRIGHT ARCHITECTS | |
| t: www.joewrightarchitects.co.uk e: info@joewrightarchitects.co.uk | |
| Client: | |
| Project: 8 Laystall Street | |
| Refurbishment | |
| Drawing: Proposed Drawing | |
| Title: Elevations and Section | |
| Scale: 1:100 @ A3 | Date: 04.08.14 |
| Drwg No: 1303-01_PL_103 | Rev: A |