

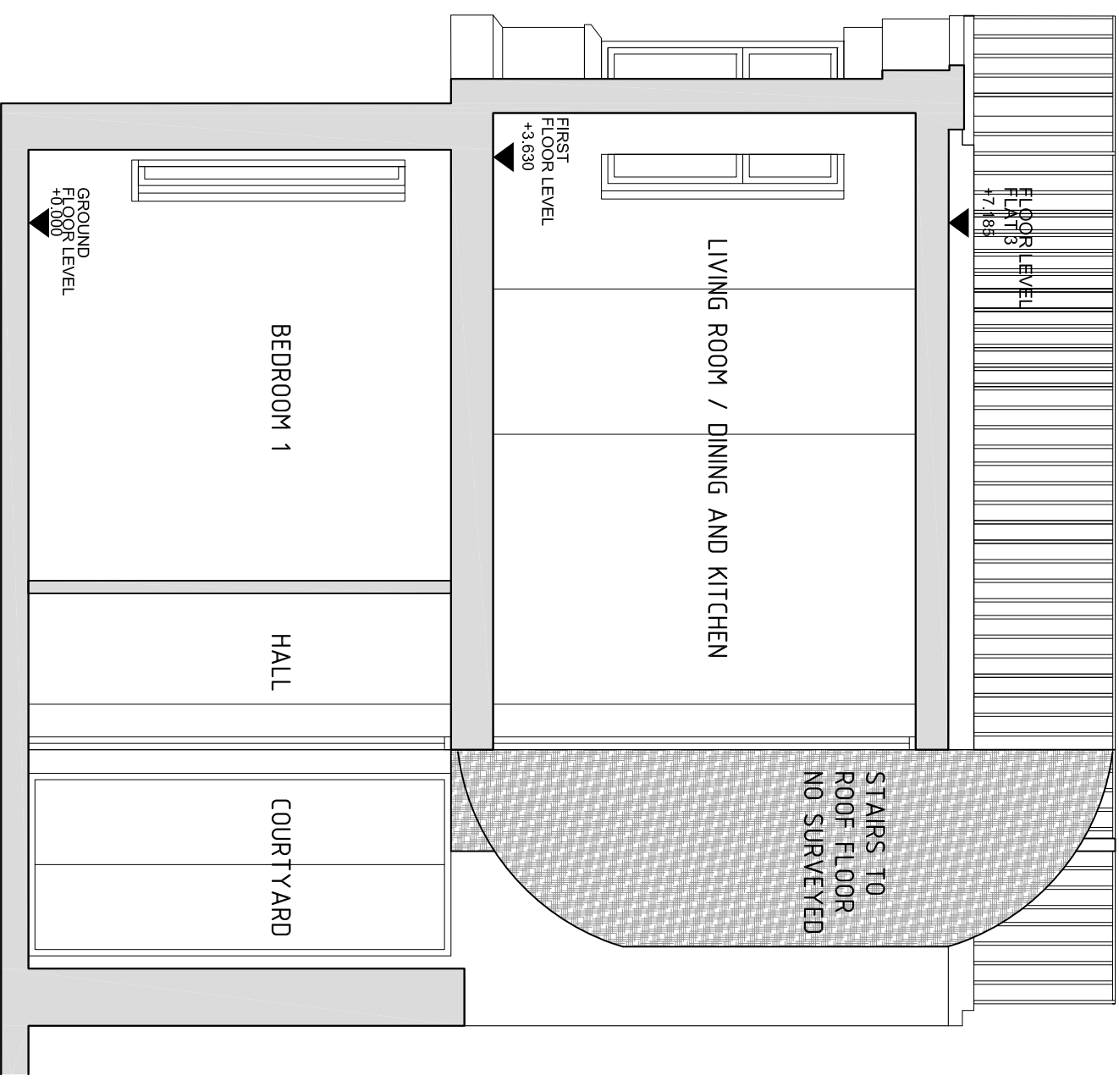

SECTION CC' - 12 NORTHINGTON STREET

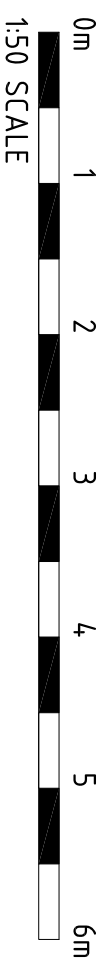

SECTION EE' - 14 NORTHINGTON STREET

EXISTING SECTIONS



**LEGEND**  
 existing wall

12 -14 NORTHINGTON STREET, LONDON WC1 1NW	
<b>SECTIONS. AS EXISTING</b>	General Remarks:
Plan No. A106	- For faster overview, use blue Steel!
Level / Floor .....	- Contractor to verify and to be responsible for all requirements and
Index A	- resistances due to local rules and to report of any discrepancy in the
File Name 14-12 NS	- Contractor to check all dimensions on site and to report any
Format Scale 1:50	- discrepancy to PIBA LTD Contractor to notify of any problem in time to
Format Paper (A3)	Specify alternatives, notes and drawings remain with PIBA LTD subject to
First Drawn / By 28.6.14 / ALBA LUANA	written authorisation.
Last Revision / By	PIBA LTD, Design&Architecture
	mobile: 0044-0207 613 9833

General Remarks:  
 - For faster overview, use blue Steel!  
 - Contractor to verify and to be responsible for all requirements and  
 - resistances due to local rules and to report of any discrepancy in the  
 - Contractor to check all dimensions on site and to report any  
 - discrepancy to PIBA LTD Contractor to notify of any problem in time to  
 Specify alternatives, notes and drawings remain with PIBA LTD subject to  
 written authorisation.  
 PIBA LTD, Design&Architecture  
 mobile: 0044-0207 613 9833