

version	date	author	version notes
P1	As dwg	As dwg	Initial issue
P3	11.08.14	SH	Courtyard and garden layout amended

FOR PLANNING APPLICATION PURPOSES ONLY

This drawing has been produced for Tessa Clarke, for the project/site named as 81, Guilford Street, and is submitted as part of a planning application relating to this site name only and is not intended for use by any other person or organisation or for any other purpose.

© Orbit Architects

07/14

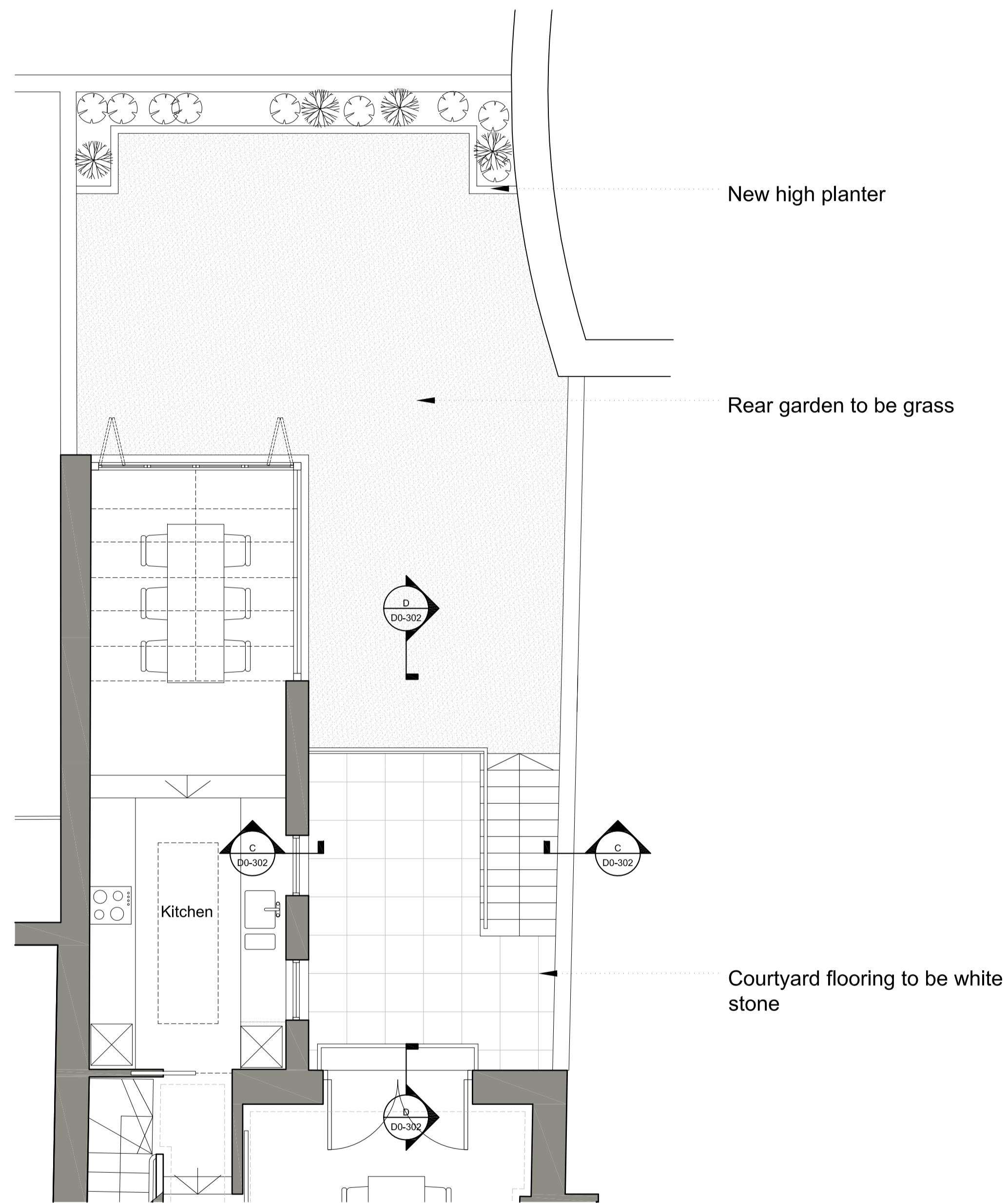

01 Courtyard Garden Plan
Scale 1:50

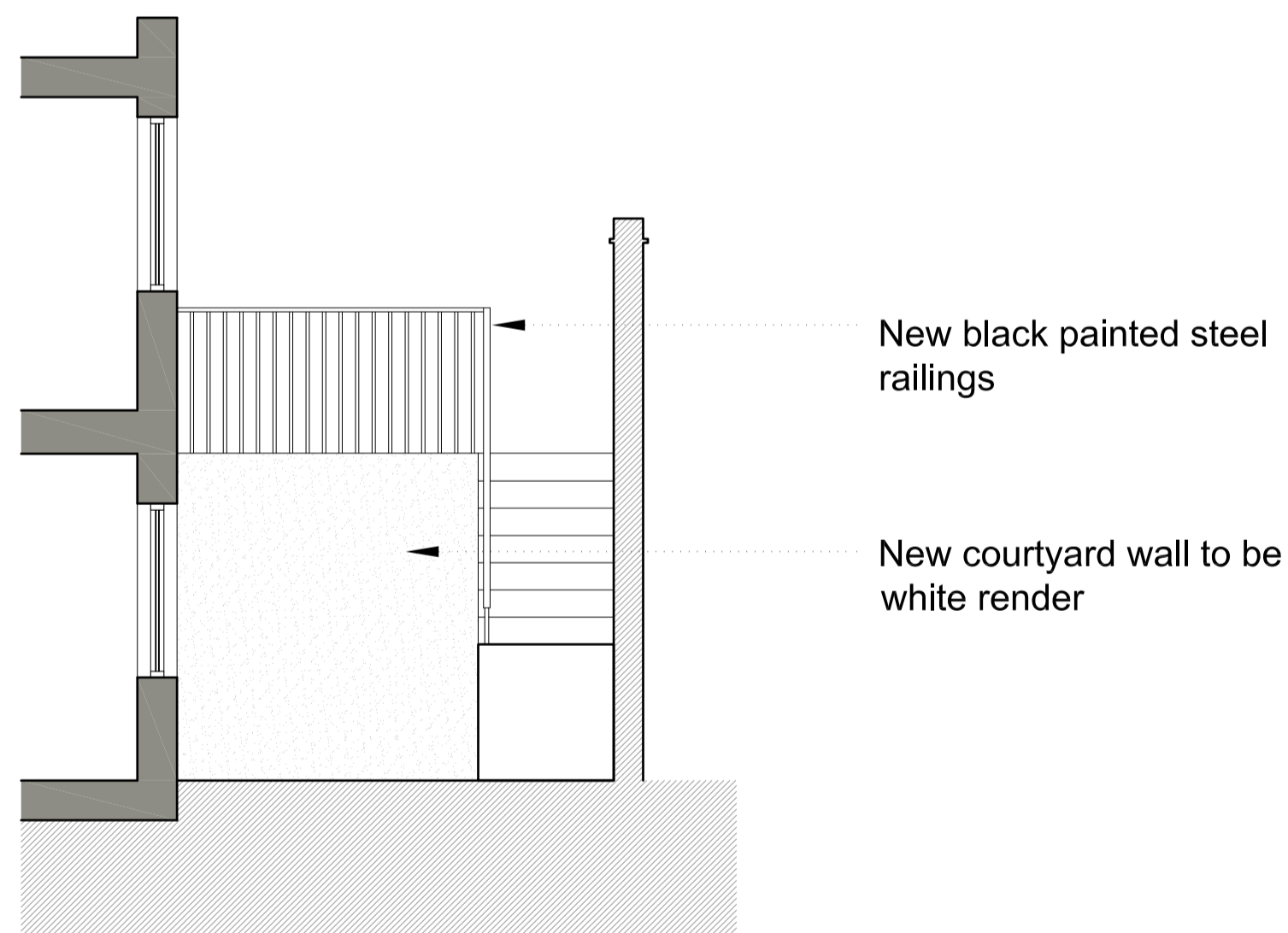

02 Section CC

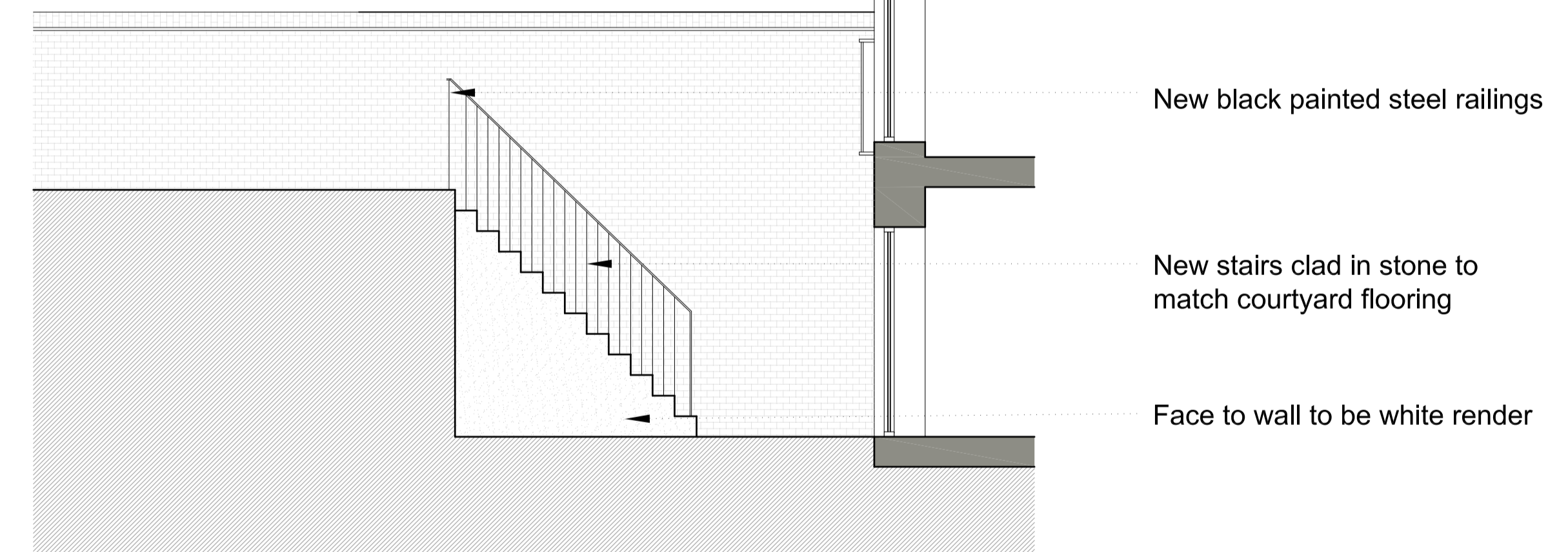

03 Section DD

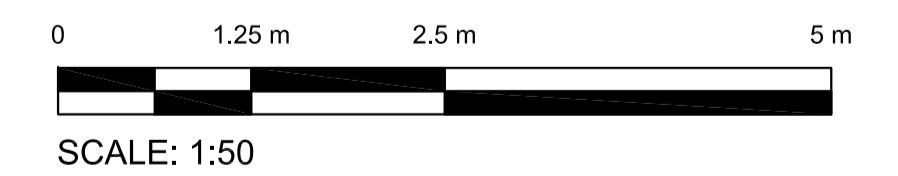

status **PLANNING**



project 81 Guilford Street, WC1N
 title Proposed Courtyard/Garden Plans & Sections

scale 1:50@ A1 date 29.07.14 author SH job no. 1106-D0-302 ver. P3

DO NOT SCALE FROM THIS DRAWING: Verify all dimensions on site
 © Orbit Architects 83 Blackfriars Road, London SE1 8HA t. 020 7593 3380 w. www.orbitarchitects.com e. info@orbitarchitects.com