

version	date	author	version notes
P1	As dwg	As dwg	Initial issue
P3	28.07.13	SH	Boundary wall height amended

FOR PLANNING APPLICATION PURPOSES ONLY

This drawing has been produced for Tessa Clarke for the project/site named as 81, Guilford Street and is submitted as part of a planning application relating to this site name only and is not intended for use by any other person or organisation or for any other purpose.

© Orbit Architects

09/13

Existing roof level railings removed



01 Front Elevation

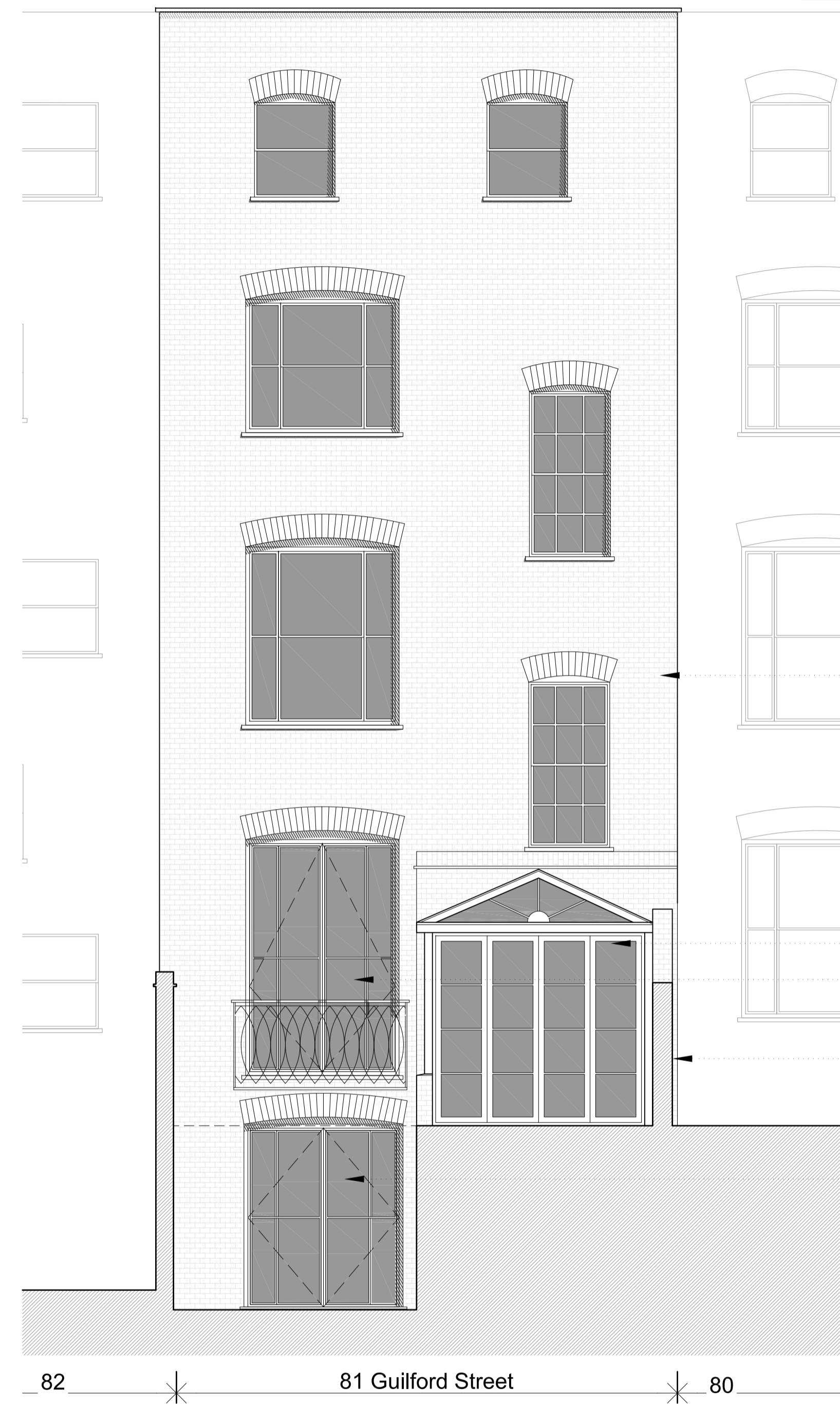

02 Rear Elevation

Existing first floor toilet block extension removed

New hardwood timber french doors
Existing window replaced with hardwood painted double doors and Juliette balcony.

Boundary wall rebuilt in stock brick to 1.8m high

New hardwood double doors and sidelights with painted finish

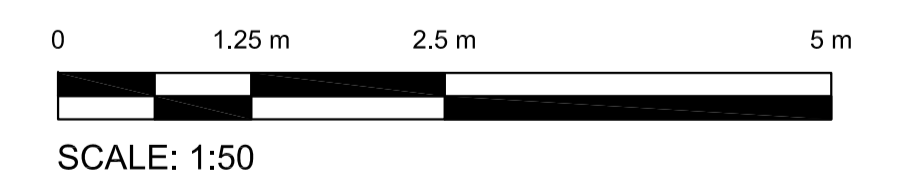

PLANNING

Orbit Architects

project: 81 Guilford Street, WC1N

site: Proposed Front and Rear Elevations

scale: 1:50@ A1 date: 09.08.13 author: SH job no. dwg no. ver.

1106-D0-200 P3

DO NOT SCALE FROM THIS DRAWING: Verify all dimensions on site
© Orbit Architects 83 Blackfriars Road, London SE1 8HA t. 020 7593 3380 w. www.orbitarchitects.com e. info@orbitarchitects.com