

GENERAL NOTES:
 Do not scale from this drawing.
 Check drawing on receipt and immediately report any discrepancies to the Architect.
 Verify all dimensions and levels on site prior to construction.
 The contents of this drawing are Stiff + Trevillion Architects LLP copyright and shall not be re-used without their written permission.

No.	Date	Revision Notes

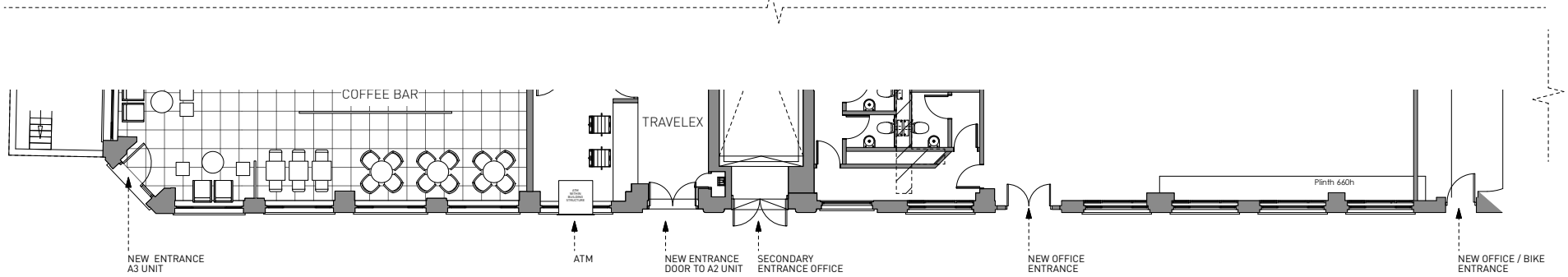

A

B

REFERENCE PLAN
 NORTH/EAST ELEVATION
 SCALE: NTS



ALLOW FOR NEW ENTRANCE DOORS TO A3 UNIT

RETAIN EXISTING SIGNAGE & MAKE GOOD

RETAIN EXISTING SIGNAGE & MAKE GOOD

ALLOW FOR NEW SIGNAGE LETTERING AND FASCIA BY TENANTS SUBJECT TO FUTURE APPLICATION

STONE FASCIA TO BE REWORKED FOLLOWING REMOVAL OF EXISTING TENANT SIGNAGE

NEW ATM

NEW ENTRANCE DOORS TO A2 UNIT

SECONDARY ENTRANCE DOORS OFFICES

NEW POSITION DRY RISER INLET

NEW OFFICE ENTRANCE DOOR

NEW OFFICE SIDE ENTRANCE DOOR

Vent

Vent

Vent

B

RUSSELL SQUARE HOUSE
 NORTH EAST ELEVATION
 SCALE: 1:50

APPROVED

Stiff + Trevillion

Stiff + Trevillion Architects Ltd
 16 Woodfield Road
 London W9 2BE
 T +44(0)20 8960 5550
 F +44(0)20 8959 8658
 mail@stiffandtrevillion.com
 www.stiffandtrevillion.com

Project	RUSSELL SQUARE HOUSE LONDON		
Drawing	PROPOSED NORTH / EAST ELEVATION		
Project No	3396	Drawing No	202
Scale	1:100 @ A1 1:200 @ A3	Date	JULY 2013
Revision		Revised	00/00/0000