



James Wyman Architects

Studio  
100 Woodstock Rd  
Oxford OX2 7NE

+44 (0)1865 433 606  
info@jameswyman.co.uk  
www.jameswyman.co.uk



PROJECT TITLE

55 Gloucester Avenue

DRAWING TITLE

Site Plan

SCALE 1:50

SIZE A1

STATUS For Planning

NUMBER 0037\_A\_02\_202\_B

REVISION

A: 2014.07.09\_issued to Landmark Trees  
B: 2014.08.18\_issued to LBC

GENERAL NOTES

1. This drawing is to be read in conjunction with all relevant engineer's and specialist's drawings and specifications. Any discrepancies discovered between drawings are to be reported to the CA immediately.
2. Health & Safety - All specific drawing notes are to be read in conjunction with the project Health & Safety documentation
3. Do not scale from this drawing in either paper or digital form. Use written dimensions only. All dimensions are in millimetres. To check the drawing has been printed at the intended scale this bar should be 50mm long at A1 and 25mm long at A3.

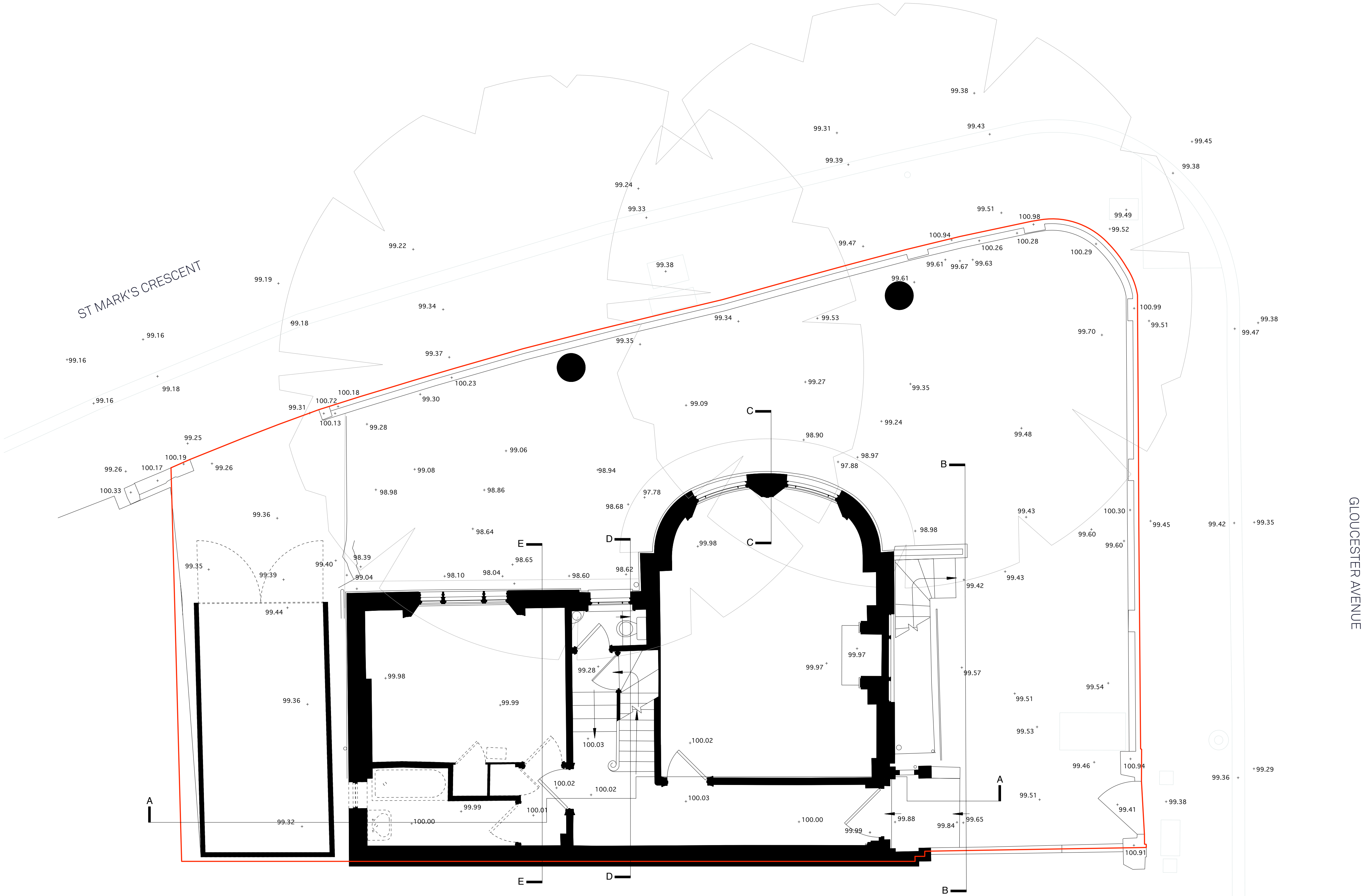

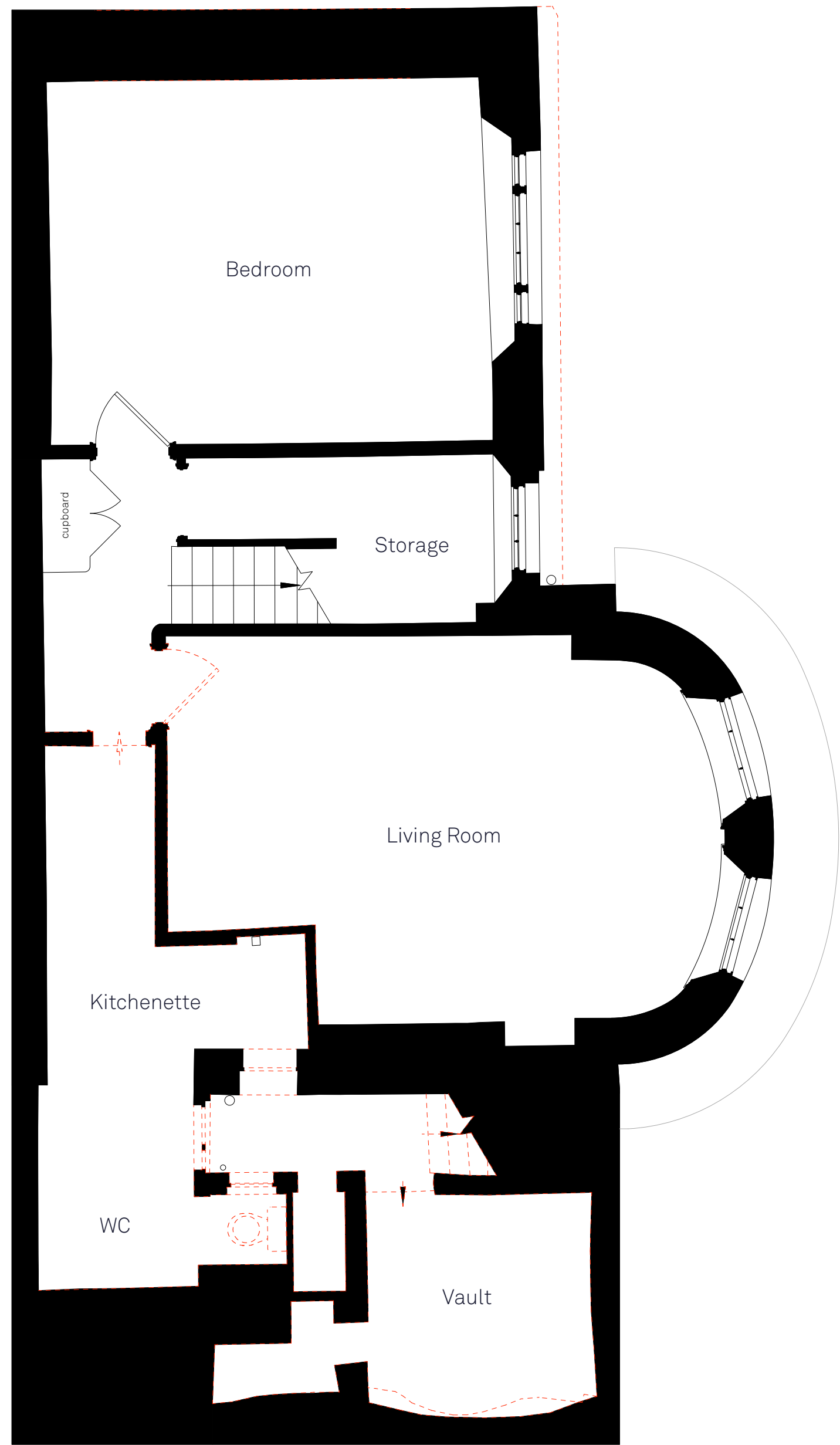

01 Existing Lower Ground Floor Plan

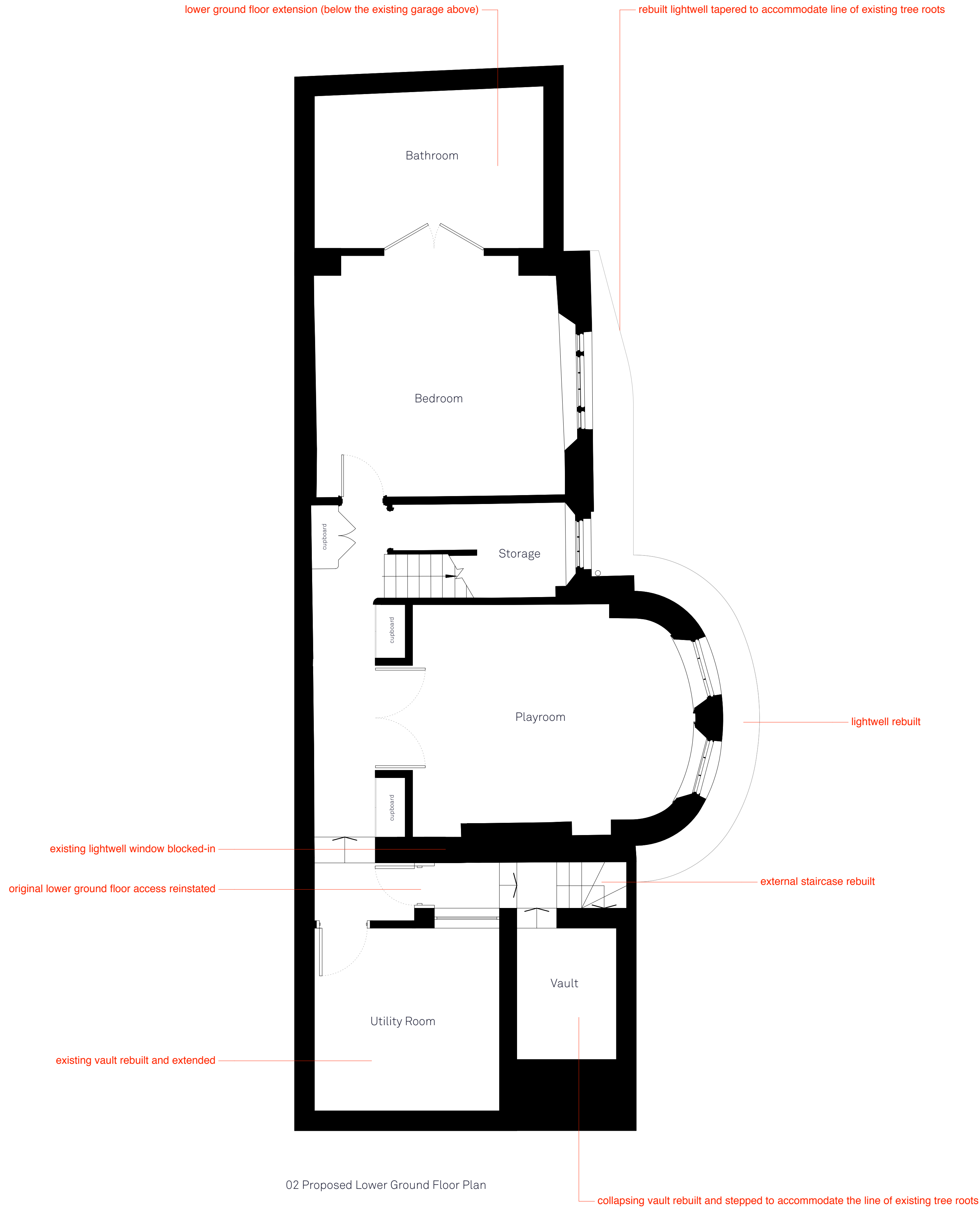

02 Proposed Lower Ground Floor Plan



James Wyman Architects

Studio  
100 Woodstock Rd  
Oxford OX2 7NE

+44 (0)1865 433 606  
info@jameswyman.co.uk  
www.jameswyman.co.uk

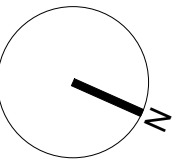

--- Demolition

JOB TITLE  
55 Gloucester Avenue

DRAWING TITLE  
Existing & Proposed  
Lower Ground Floor Plans

SCALE 1:50

SIZE A1

STATUS For Planning

NUMBER 0037\_A\_03\_301\_C

REVISION  
A: 2014.07.09\_issued to Landmark Trees  
B: 2014.08.12\_issued to Vincent & Rymill  
C: 2014.08.18\_issued to LBC

GENERAL NOTES  
1. This drawing is to be read in conjunction with all relevant engineer's and specialist's drawings and specifications. Any discrepancies discovered between drawings are to be reported to the CA immediately.  
2. Health & Safety - All specific drawing notes are to be read in conjunction with the project Health & Safety documentation  
3. Do not scale from this drawing in either paper or digital form. Use written dimensions only. All dimensions are in millimetres. To check the drawing has been printed at the intended scale this bar should be 50mm long at A1 and 25mm long at A3.



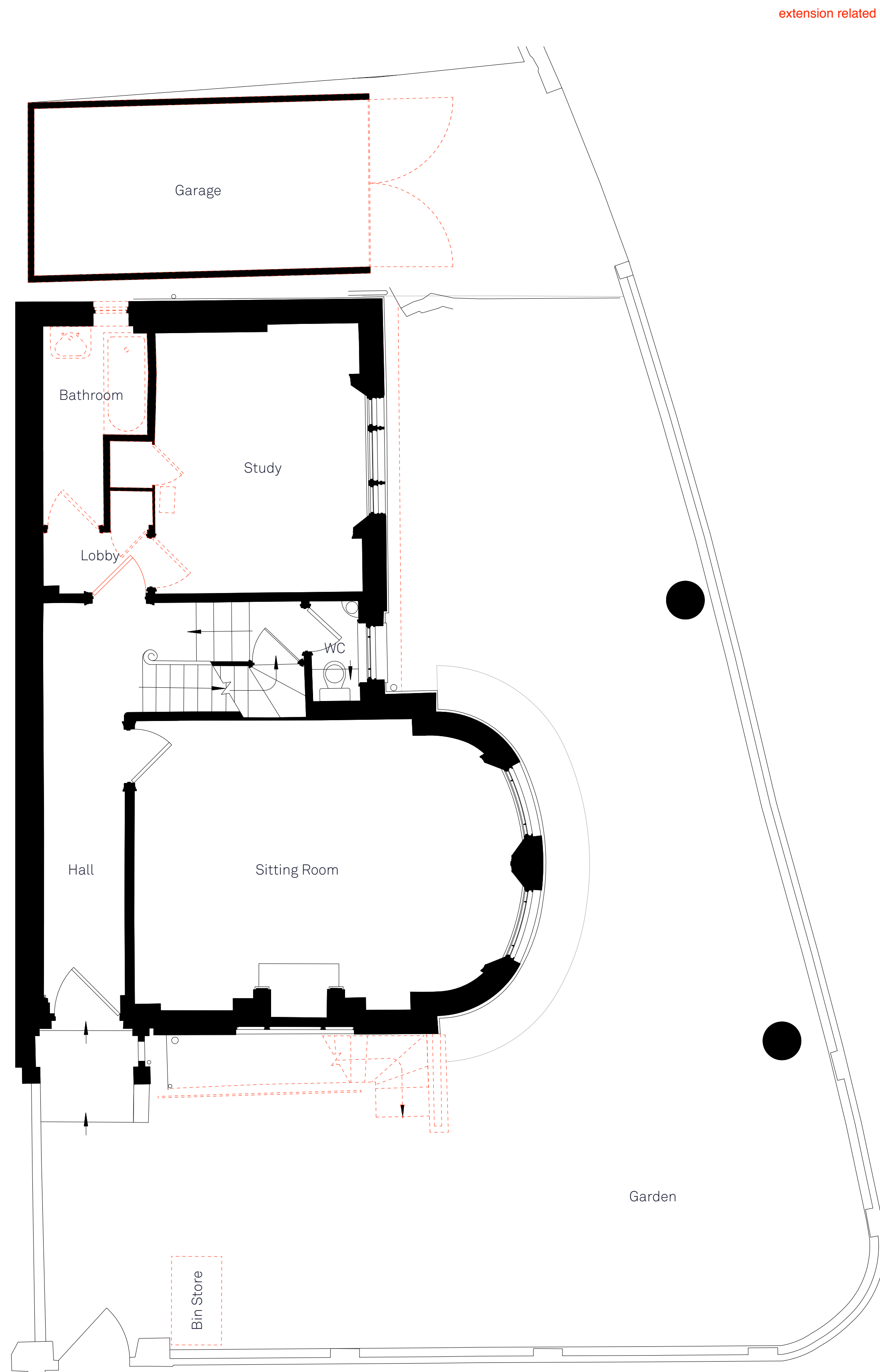

01 Existing Upper Ground Floor Plan

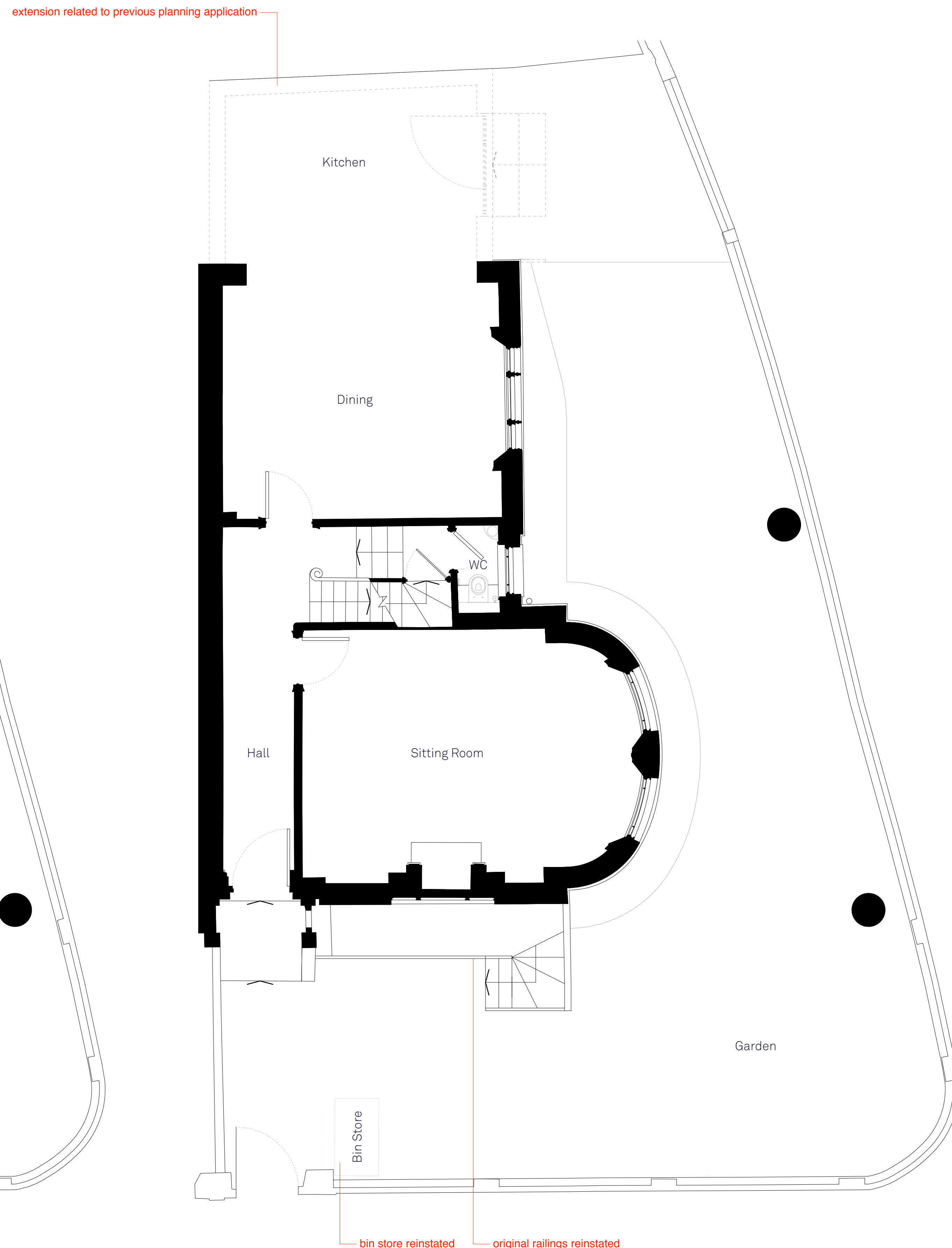

02 Proposed Upper Ground Floor Plan



James Wyman Architects

Studio  
100 Woodstock Rd  
Oxford OX2 7NE  
+44 (0)1865 433 606  
info@jameswyman.co.uk  
www.jameswyman.co.uk

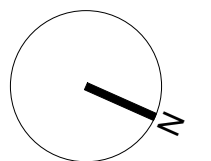

--- Demolition

**JOB TITLE**  
55 Gloucester Avenue

**DRAWING TITLE**  
Existing & Proposed  
Upper Ground Floor Plans

**SCALE** 1:50

**SIZE** A1

**STATUS** For Planning

**NUMBER** 0037\_A\_03\_302\_C

**REVISION**  
A: 2014.07.09\_issued to Landmark Trees  
B: 2014.08.12\_issued to Vincent & Rymill  
C: 2014.08.18\_issued to LBC

**GENERAL NOTES**  
1. This drawing is to be read in conjunction with all relevant engineer's and specialist's drawings and specifications. Any discrepancies discovered between drawings are to be reported to the CA immediately.  
2. Health & Safety - All specific drawing notes are to be read in conjunction with the project Health & Safety documentation  
3. Do not scale from this drawing in either paper or digital form. Use written dimensions only. All dimensions are in millimetres. To check the drawing has been printed at the intended scale this bar should be 50mm long at A1 and 25mm long at A3.





James Wyman Architects

Studio  
100 Woodstock Rd  
Oxford OX2 7NE  
+44 (0)1865 433 606  
info@jameswyman.co.uk  
www.jameswyman.co.uk



----- Demolition



01 Existing Section A-A

JOB TITLE  
55 Gloucester Avenue

DRAWING TITLE  
Existing Section A-A

SCALE 1:50

SIZE A1

STATUS For Planning

NUMBER 0037\_A\_04\_401\_B

REVISION  
A: 2014.07.09\_issued to Landmark Trees  
B: 2014.08.18\_issued to LBC

GENERAL NOTES  
1. This drawing is to be read in conjunction with all relevant engineer's and specialist's drawings and specifications. Any discrepancies discovered between drawings are to be reported to the CA immediately.  
2. Health & Safety - All specific drawing notes are to be read in conjunction with the project Health & Safety documentation  
3. Do not scale from this drawing in either paper or digital form. Use written dimensions only. All dimensions are in millimetres. To check the drawing has been printed at the intended scale this bar should be 50mm long at A1 and 25mm long at A3.





Location Diagram:

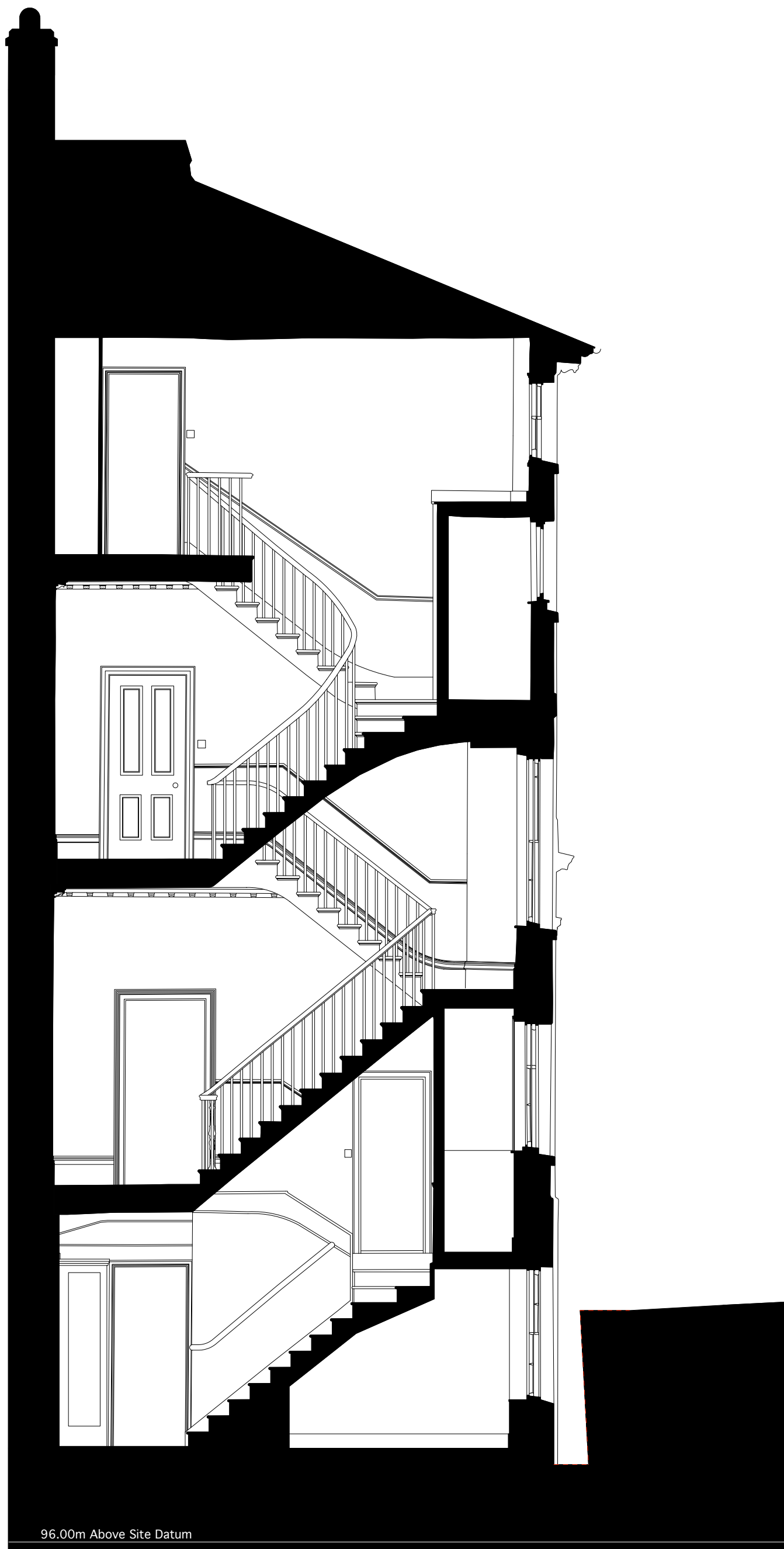
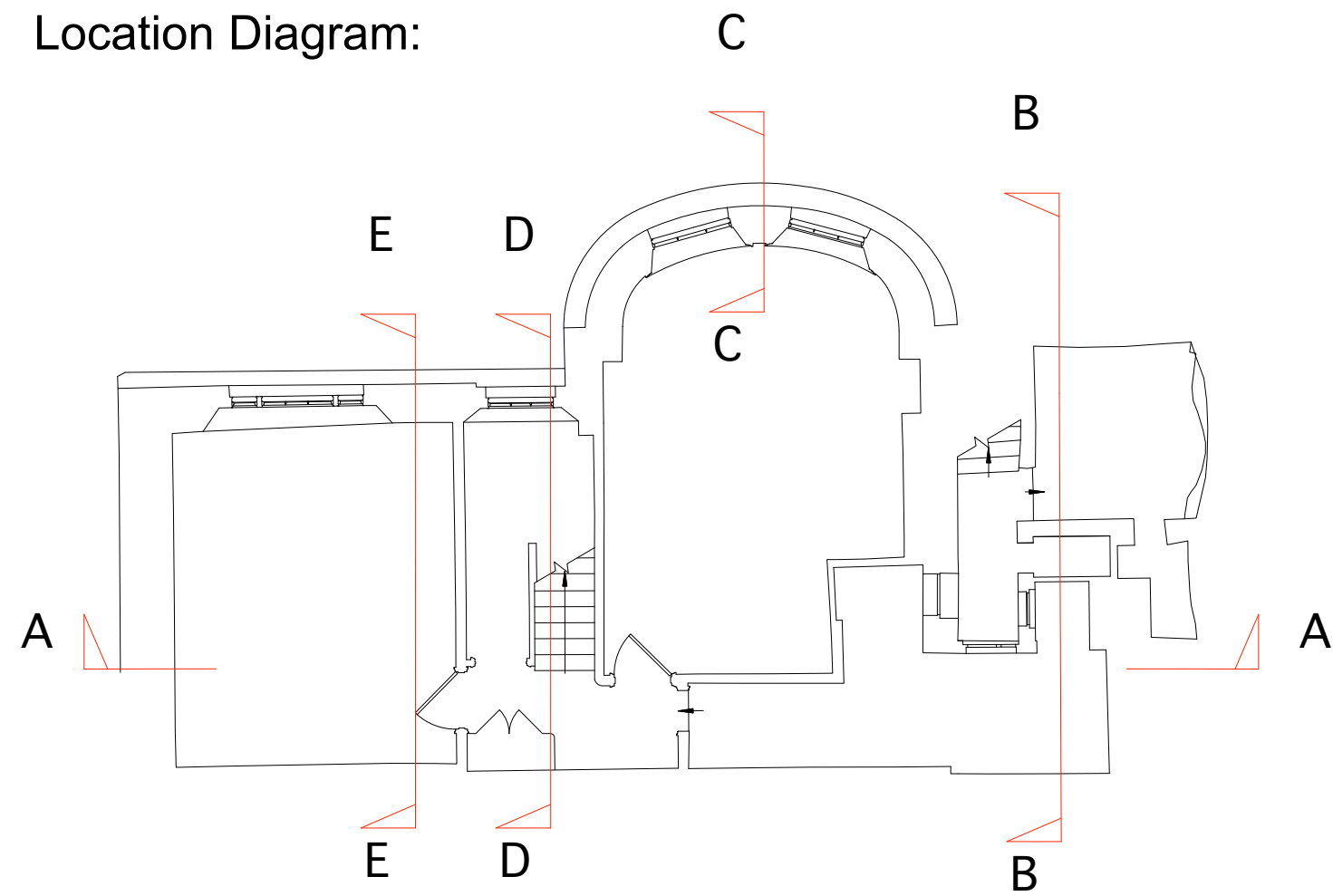

01 Existing Section D-D

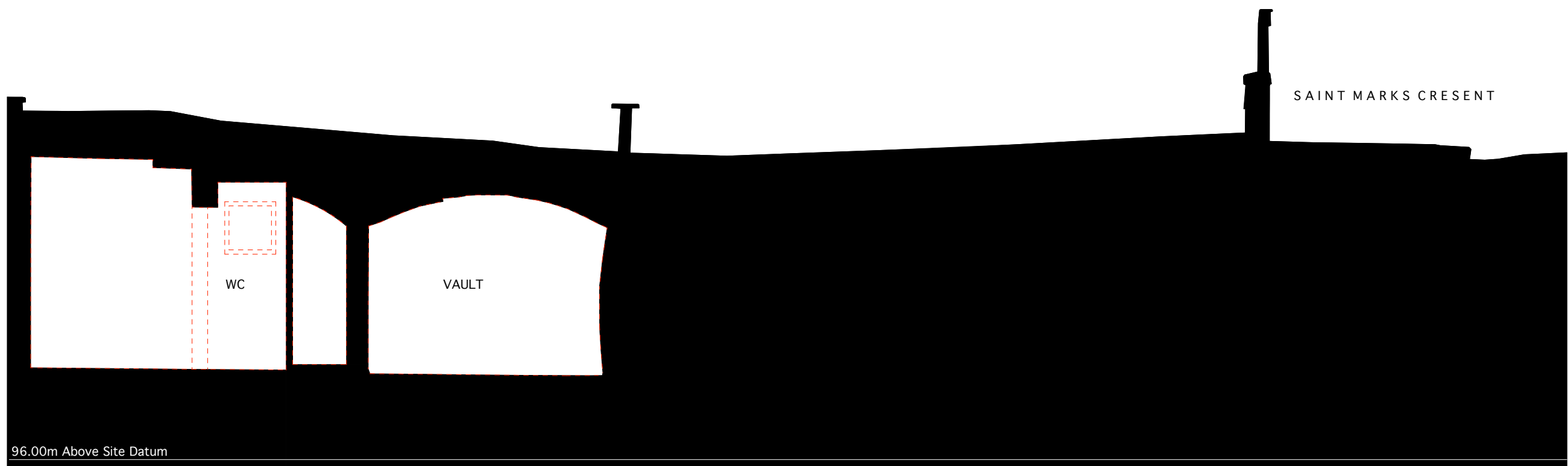

02 Existing Section B-B

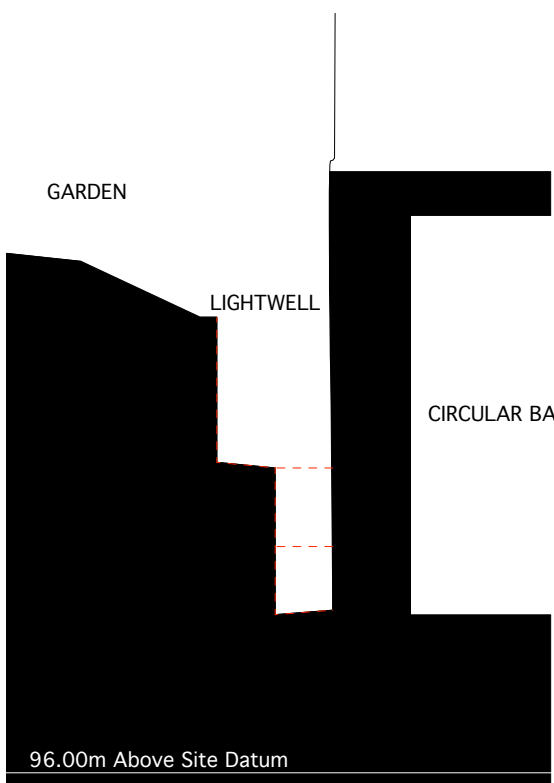

03 Existing Section C-C



04 Existing Section E-E



James Wyman Architects

Studio  
100 Woodstock Rd  
Oxford OX2 7NE  
+44 (0)1865 433 606  
info@jameswyman.co.uk  
www.jameswyman.co.uk



Demolition

JOB TITLE  
55 Gloucester Avenue

DRAWING TITLE  
Existing Short Sections

SCALE  
1:50

SIZE  
A1

STATUS  
For Planning

NUMBER  
0037\_A\_04\_402\_B

REVISION  
A: 2014.08.12\_issued to Vincent & Rymill  
B: 2014.08.18\_issued to LBC

GENERAL NOTES  
1. This drawing is to be read in conjunction with all relevant engineer's and specialist's drawings and specifications. Any discrepancies discovered between drawings are to be reported to the CA immediately.  
2. Health & Safety - All specific drawing notes are to be read in conjunction with the project Health & Safety documentation  
3. Do not scale from this drawing in either paper or digital form. Use written dimensions only. All dimensions are in millimetres. To check the drawing has been printed at the intended scale this bar should be 50mm long at A1 and 25mm long at A3.





James Wyman Architects

Studio  
100 Woodstock Rd  
Oxford OX2 7NE

+44 (0)1865 433 606  
info@jameswyman.co.uk  
www.jameswyman.co.uk



JOB TITLE  
55 Gloucester Avenue

DRAWING TITLE  
Proposed Section A-A

SCALE 1:50

SIZE A1

STATUS For Planning

NUMBER 0037\_A\_04\_441\_C

REVISION  
A: 2014.07.09\_issued to Landmark Trees  
B: 2014.08.12\_issued to Vincent & Rymill  
C: 2014.08.18\_issued to LBC

GENERAL NOTES  
1. This drawing is to be read in conjunction with all relevant engineer's and specialist's drawings and specifications. Any discrepancies discovered between drawings are to be reported to the CA immediately.  
2. Health & Safety - All specific drawing notes are to be read in conjunction with the project Health & Safety documentation  
3. Do not scale from this drawing in either paper or digital form. Use written dimensions only. All dimensions are in millimetres. To check the drawing has been printed at the intended scale this bar should be 50mm long at A1 and 25mm long at A3.



01 Proposed Section A-A

Location Diagram:

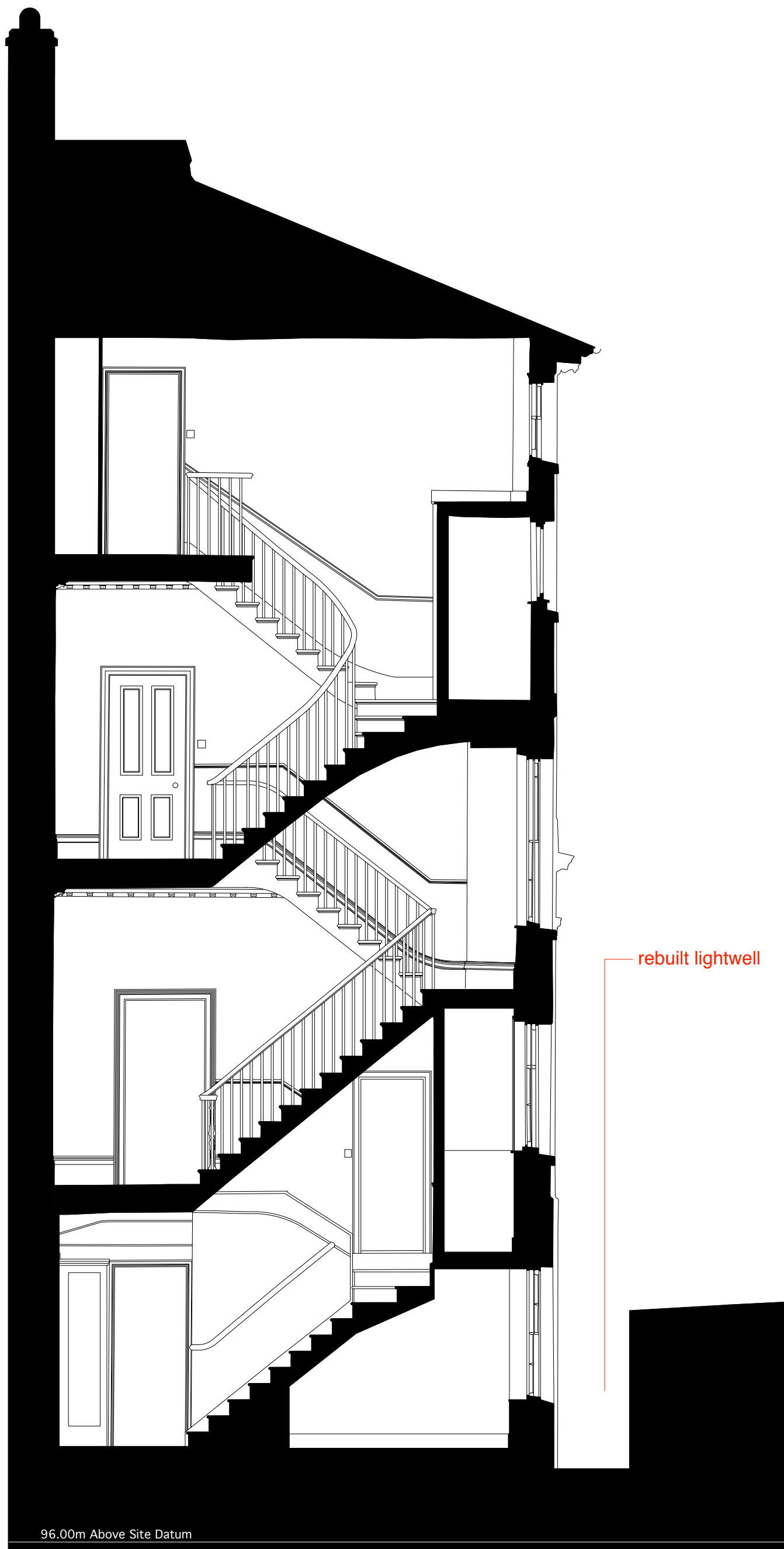
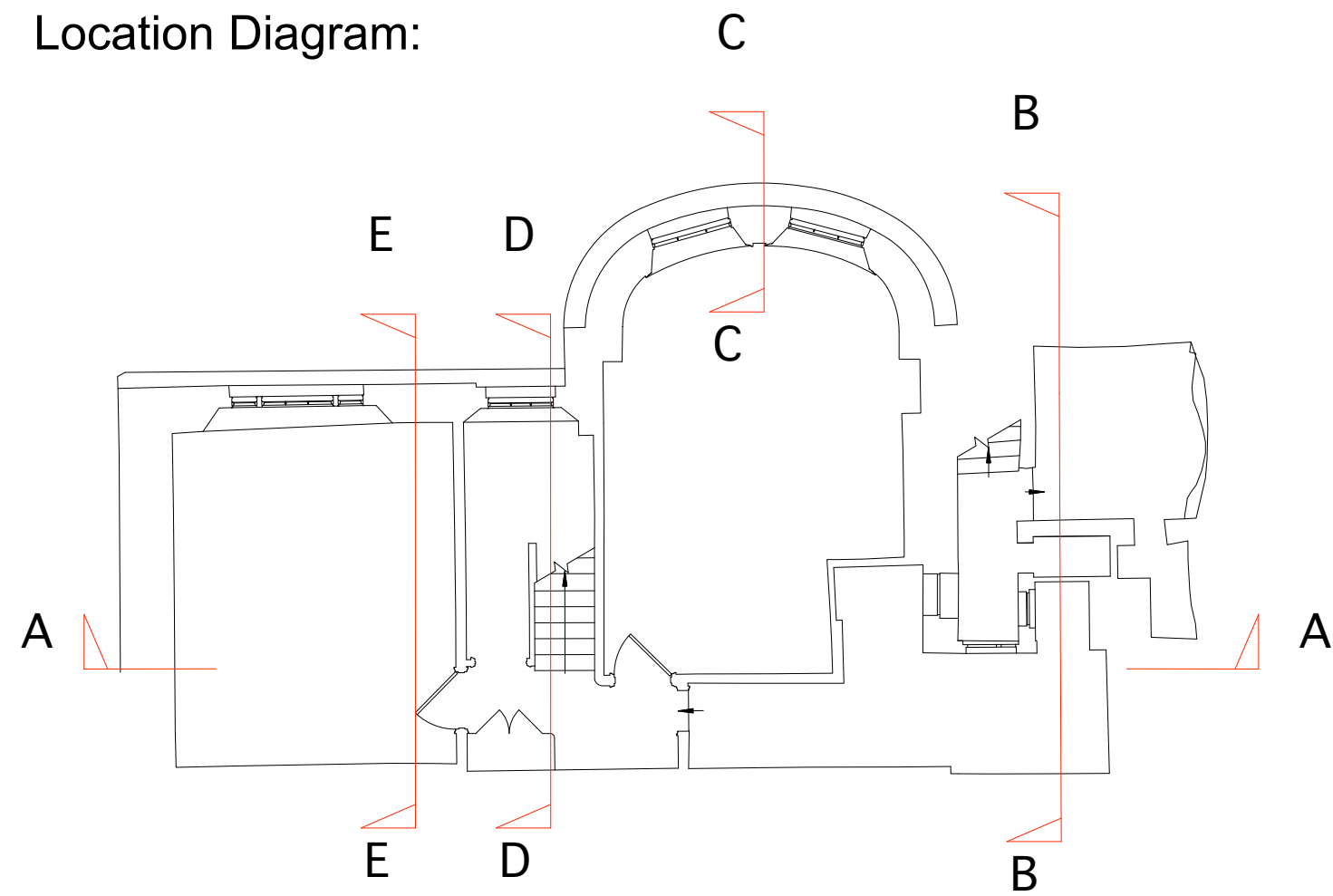

01 Proposed Section D-D

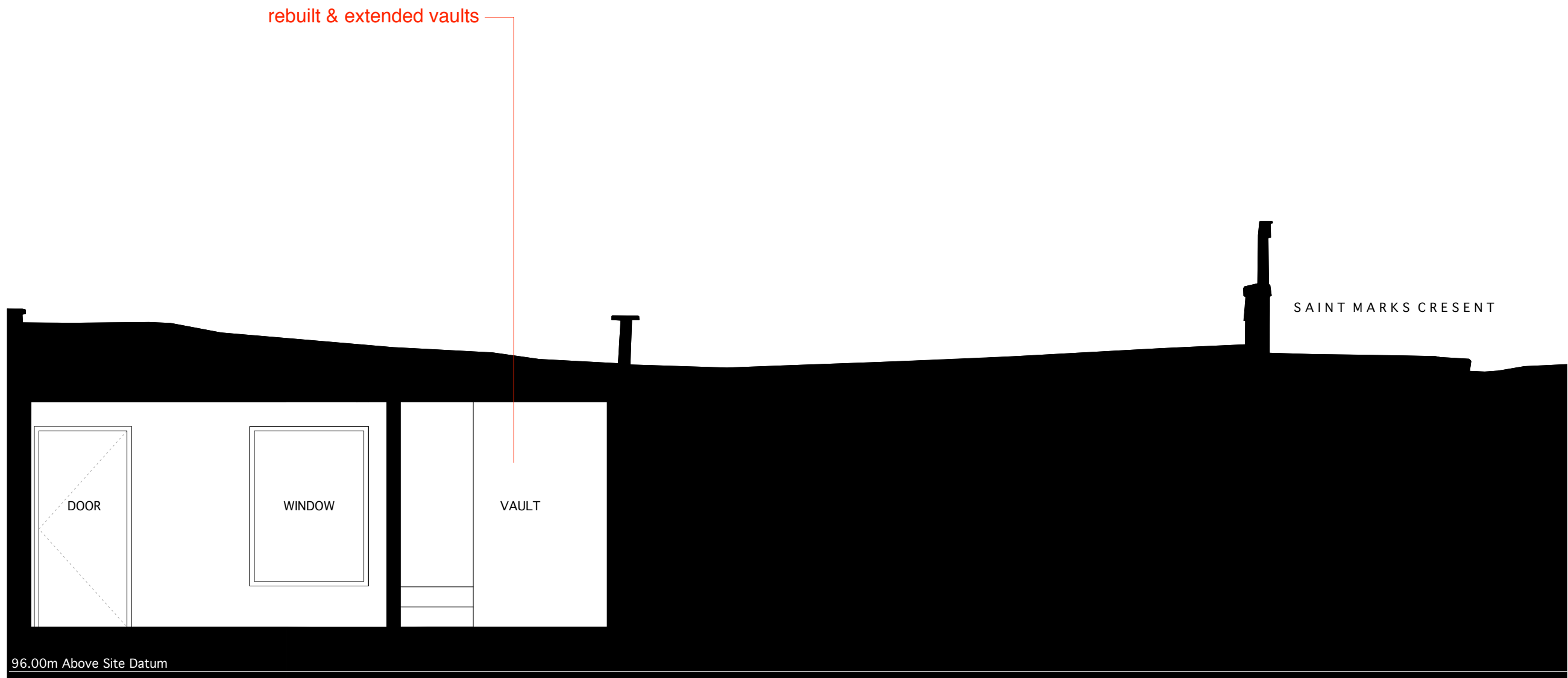

02 Proposed Section B-B

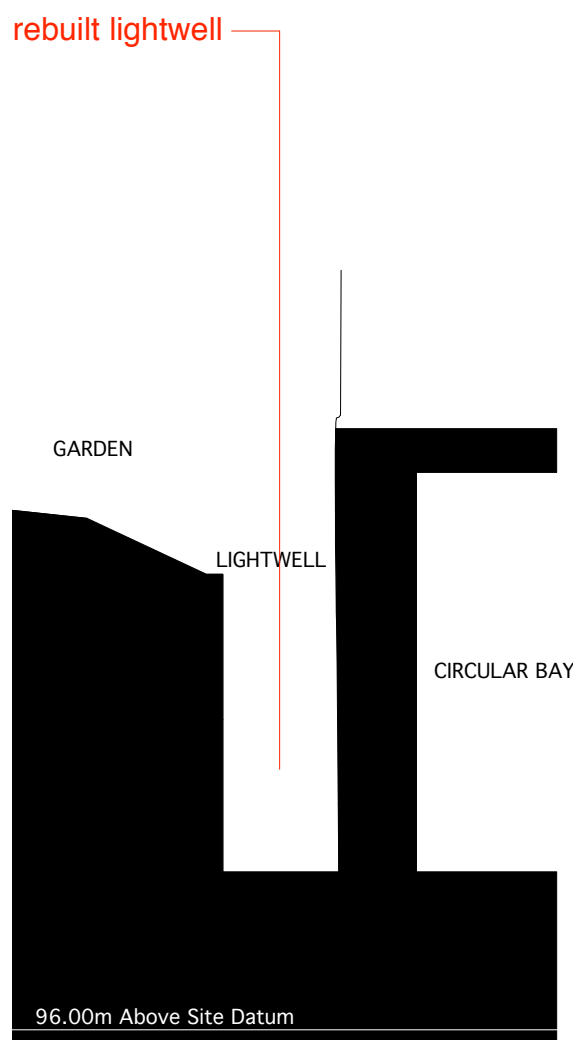

03 Proposed Section C-C

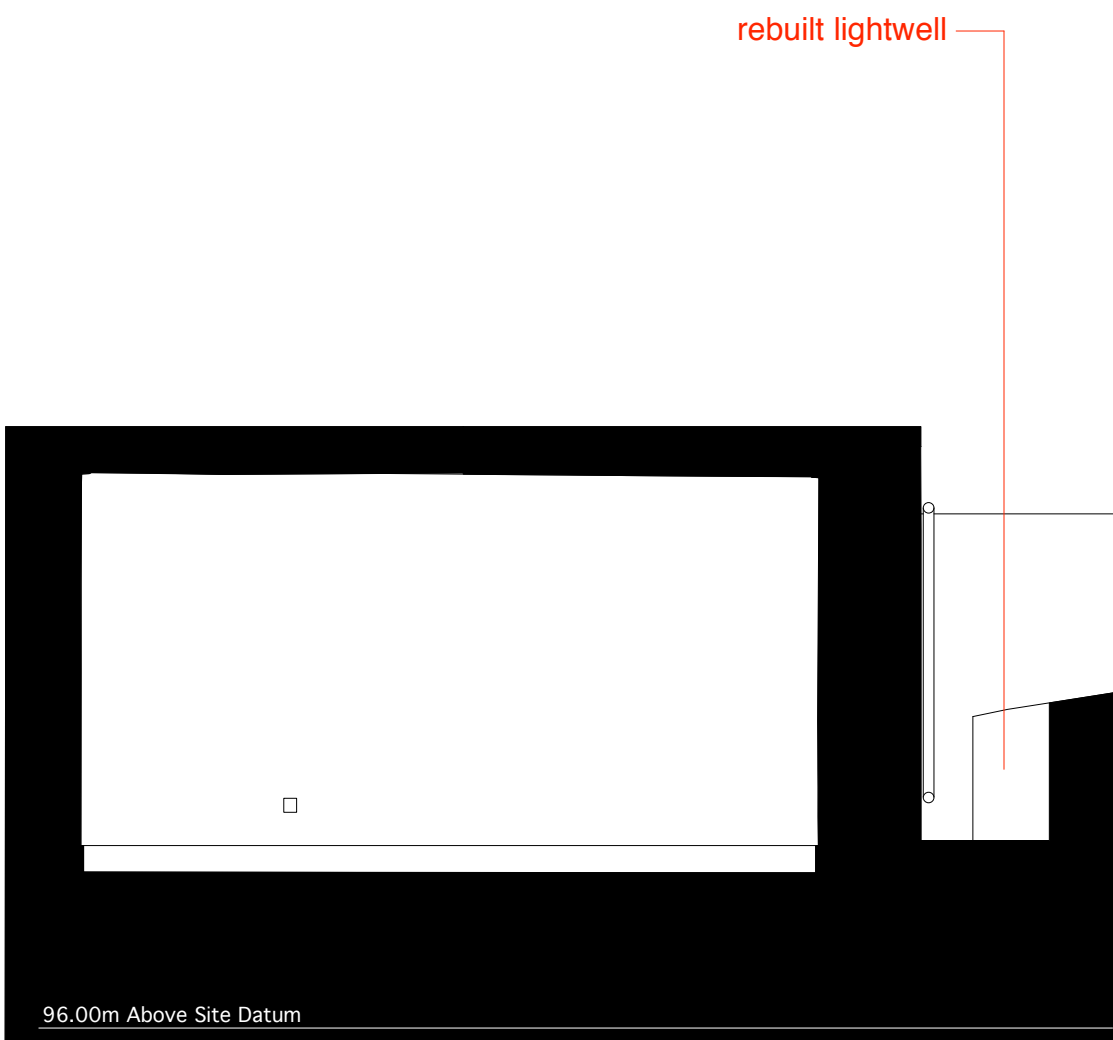

04 Proposed Section E-E



James Wyman Architects  
Studio  
100 Woodstock Rd  
Oxford OX2 7NE  
+44 (0)1865 433 606  
info@jameswyman.co.uk  
www.jameswyman.co.uk



JOB TITLE  
55 Gloucester Avenue

DRAWING TITLE  
Proposed Short Sections

SCALE  
1:50

SIZE  
A1

STATUS  
For Planning

NUMBER  
0037\_A\_04\_442\_B

REVISION  
A: 2014.08.12\_issued to Vincent & Rymill  
B: 2014.08.18\_issued to LBC

GENERAL NOTES  
1. This drawing is to be read in conjunction with all relevant engineer's and specialist's drawings and specifications. Any discrepancies discovered between drawings are to be reported to the CA immediately.  
2. Health & Safety - All specific drawing notes are to be read in conjunction with the project Health & Safety documentation  
3. Do not scale from this drawing in either paper or digital form. Use written dimensions only. All dimensions are in millimetres. To check the drawing has been printed at the intended scale this bar should be 50mm long at A1 and 25mm long at A3.





01 Existing Front Elevation



02 Prposed Front Elevation



James Wyman Architects

Studio  
100 Woodstock Rd  
Oxford OX2 7NE  
+44 (0)1865 433 606  
info@jameswyman.co.uk  
www.jameswyman.co.uk



--- Demolition

JOB TITLE  
55 Gloucester Avenue

DRAWING TITLE  
Existing & Proposed  
Front Elevations

SCALE 1:50

SIZE A1

STATUS For Planning

NUMBER 0037\_A\_05\_501\_C

REVISION  
A: 2014.07.09 \_issued to Landmark Trees  
B: 2014.08.12 \_issued to Vincent & Rymill  
C: 2014.08.18 \_issued to LBC

GENERAL NOTES  
1. This drawing is to be read in conjunction with all relevant engineer's and specialist's drawings and specifications. Any discrepancies discovered between drawings are to be reported to the CA immediately.  
2. Health & Safety - All specific drawing notes are to be read in conjunction with the project Health & Safety documentation  
3. Do not scale from this drawing in either paper or digital form. Use written dimensions only. All dimensions are in millimetres. To check the drawing has been printed at the intended scale this bar should be 50mm long at A1 and 25mm long at A3.







James Wyman Architects

Studio  
100 Woodstock Rd  
Oxford OX2 7NE  
+44 (0)1865 433 606  
info@jameswyman.co.uk  
www.jameswyman.co.uk



--- Demolition

JOB TITLE  
55 Gloucester Avenue

DRAWING TITLE  
Existing & Proposed  
Side Elevations

SCALE 1:50

SIZE A1

STATUS For Planning

NUMBER 0037\_A\_05\_502\_C

REVISION  
A: 2014.07.09\_issued to Landmark Trees  
B: 2014.08.12\_issued to Vincent & Rymill  
C: 2014.08.18\_issued to LBC

GENERAL NOTES  
1. This drawing is to be read in conjunction with all relevant engineer's and specialist's drawings and specifications. Any discrepancies discovered between drawings are to be reported to the CA immediately.  
2. Health & Safety - All specific drawing notes are to be read in conjunction with the project Health & Safety documentation  
3. Do not scale from this drawing in either paper or digital form. Use written dimensions only. All dimensions are in millimetres. To check the drawing has been printed at the intended scale this bar should be 50mm long at A1 and 25mm long at A3.



01 Existing Side Elevation

02 Proposed Side Elevation

rebuilt lightwells



James Wyman Architects

Studio  
100 Woodstock Rd  
Oxford OX2 7NE  
+44 (0)1865 433 606  
info@jameswyman.co.uk  
www.jameswyman.co.uk



extension relating to previous planning application

outline of neighbouring extension  
(under construction)

replaced window relating  
to previous planning application

Demolition



01 Existing Rear Elevation

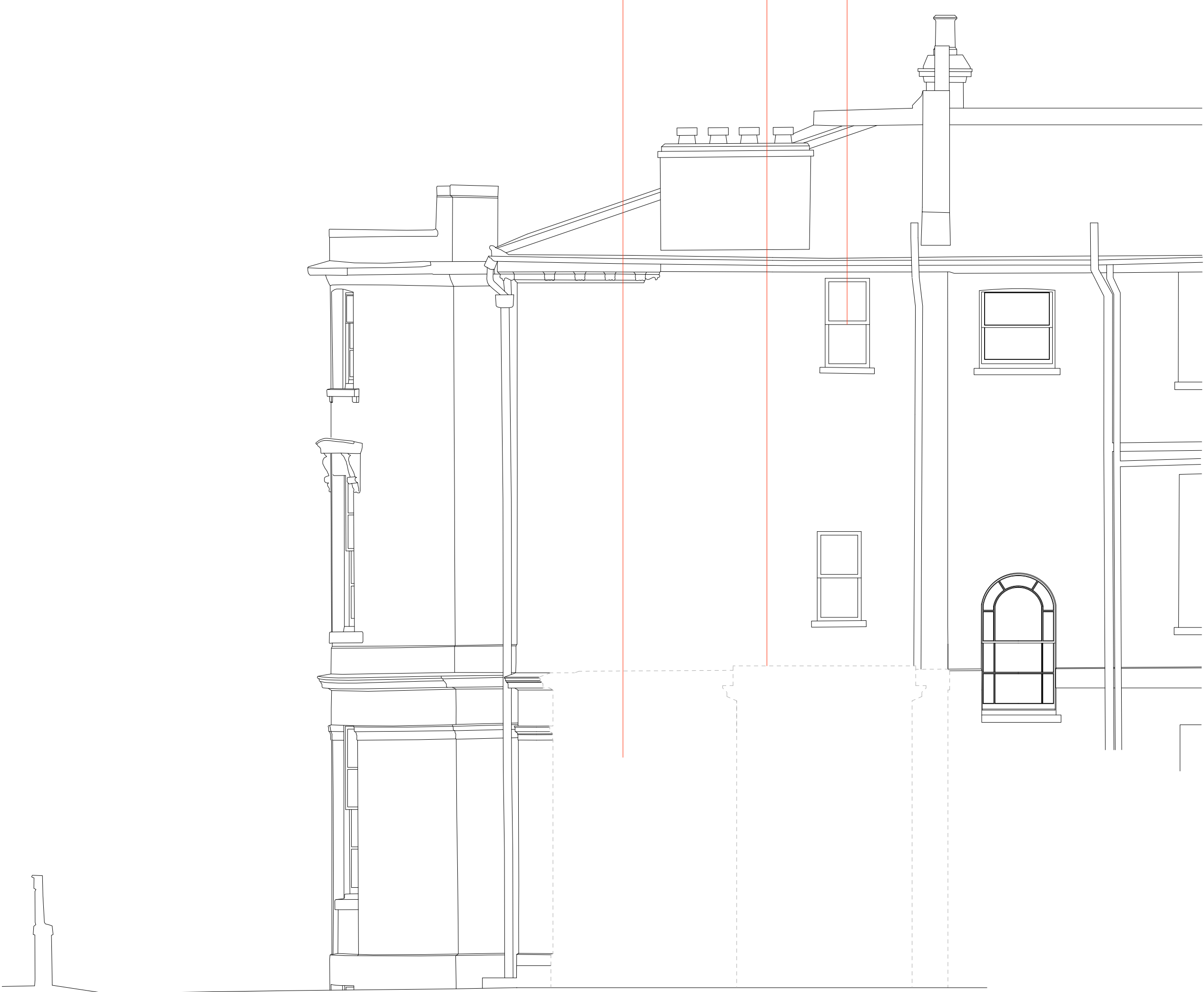

02 Proposed Rear Elevation

JOB TITLE  
55 Gloucester Avenue

DRAWING TITLE  
Existing & Proposed  
Rear Elevations

SCALE 1:50

SIZE A1

STATUS For Planning

NUMBER 0037\_A\_05\_503\_C

REVISION  
A: 2014.07.09\_issued to Landmark Trees  
B: 2014.08.12\_issued to Vincent & Pymill  
C: 2014.08.18\_issued to LBC

GENERAL NOTES  
1. This drawing is to be read in conjunction with all relevant engineer's and specialist's drawings and specifications. Any discrepancies discovered between drawings are to be reported to the CA immediately.  
2. Health & Safety - All specific drawing notes are to be read in conjunction with the project Health & Safety documentation  
3. Do not scale from this drawing in either paper or digital form. Use written dimensions only. All dimensions are in millimetres. To check the drawing has been printed at the intended scale this bar should be 50mm long at A1 and 25mm long at A3.





James Wyman Architects

Studio  
100 Woodstock Rd  
Oxford OX2 7NE

+44 (0)1865 433 606  
info@jameswyman.co.uk  
www.jameswyman.co.uk



----- Demolition

extension relating to previous planning application

Outline of 55 Gloucester Avenue

Outline of 55 Gloucester Avenue

01 Existing Adjoining Elevation

02 Proposed Adjoining Elevation

JOB TITLE	
55 Gloucester Avenue	
DRAWING TITLE	
Existing & Proposed Adjoining Elevations	
SCALE	1:50
SIZE	A1
STATUS	For Planning
NUMBER	0037_A_05_502_C
REVISION	
A: 2014.07.09_issued to Landmark Trees B: 2014.08.12_issued to Vincent & Rymill C: 2014.08.18_issued to LBC	
GENERAL NOTES	
1. This drawing is to be read in conjunction with all relevant engineer's and specialist's drawings and specifications. Any discrepancies discovered between drawings are to be reported to the CA immediately.	
2. Health & Safety - All specific drawing notes are to be read in conjunction with the project Health & Safety documentation	
3. Do not scale from this drawing in either paper or digital form. Use written dimensions only. All dimensions are in millimetres. To check the drawing has been printed at the intended scale this bar should be 50mm long at A1 and 25mm long at A3.	
<div></div>	