

SITE LOCATION

0 1km 2km
Scale

SITE LOCATION
(Scale 1:50000)

Ordnance Survey map extract based upon Landranger map series with the permission of the controller of Her Majesty's Stationery Office Licence No. 100035093 Crown copyright.



SITE PHOTOGRAPH

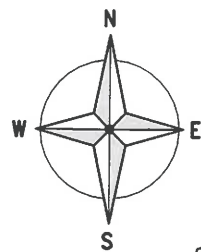

1838 00

1837 00

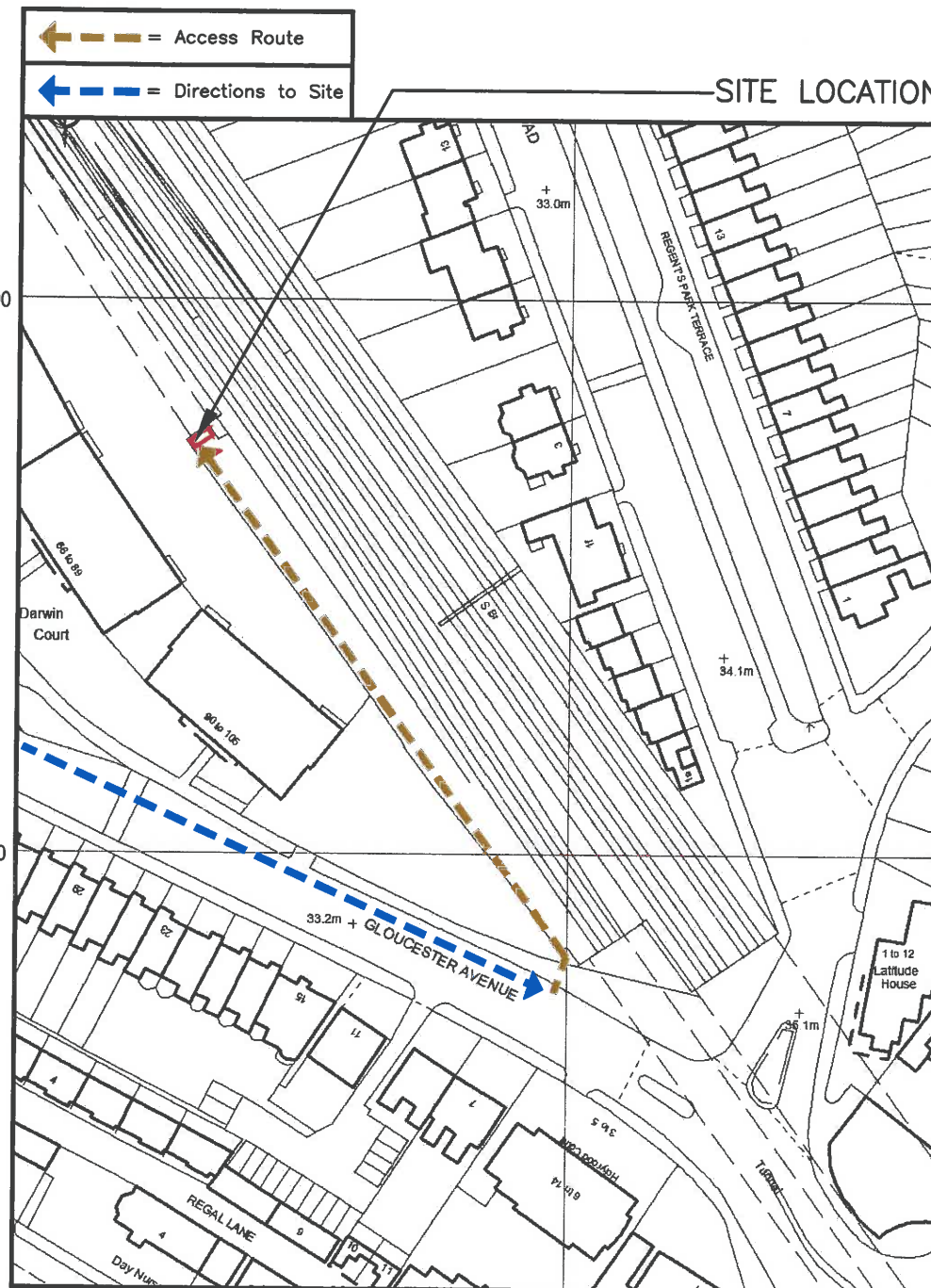

SITE LOCATION

DETAILED SITE LOCATION
(Scale 1:1250)

Based upon Ordnance Survey map extract with the permission of the Controller of Her Majesty's Stationery Office. Crown copyright. Licence No. 100035093

ALL DIMENSIONS ARE IN mm UNLESS NOTED OTHERWISE

N.G.R | E: 528534 N: 183783

CONCESSION REQUIRED | NO

DIRECTIONS TO SITE:
LEAVE M1 AT JUNCTION 1, TAKE SLIP ROAD LEFT A406 TOWARDS CENTRAL LONDON, TAKE SLIP ROAD LEFT THEN AT ROUNDABOUT TAKE 3RD EXIT, KEEP STRAIGHT ONTO A41 HENDON WAY, KEEP LEFT TO STAY ON A41 FINCHLEY ROAD, KEEP STRAIGHT ONTO B52, TURN LEFT ONTO A5205 PRINCE ALBERT ROAD, TURN LEFT ONTO ALBERT TERRACE, TURN RIGHT ONTO REGENTS PARK ROAD, KEEP STRAIGHT ONTO GLOUCESTER AVENUE.

NOTES:

C	Site orientation amended	GW	DT	27.08.14
B	Site location amended	GW	DT	22.08.14
A	Issued for Approval	MB	GW	24.06.14

REV	MODIFICATION	BY	CH	DATE
-----	--------------	----	----	------



Cell Name		Opt.
EUSTON STATION TUNNEL		A
CTIL Reference	O2 CSR	
141802	(TEF) 019279	

Site Address / Contact Details
GLOUCESTER AVENUE
LONDON
NW1 7BH

Drawing Title: SITE LOCATION MAPS

Purpose of issue: SURVEY DETAIL

Drawing Number: 100

Surveyed By: SW Original Sheet Size: A3 Issue: C

Drawn: MB Date: 24.06.14 Checked: GW Date: 24.06.14