

CLIENT:
STABILITY INVESTMENTS LTD

TITLE:
PROPOSED DEMOLITION PLANS

PROJECT:
GREAT QUEEN STREET

SCALE:
1:200@A3

DRG NO:
0054_GA_18

DRAWN: AS CHECKED: KP DATE: 27/08/2014

NOTES :

Proposed demolitions.

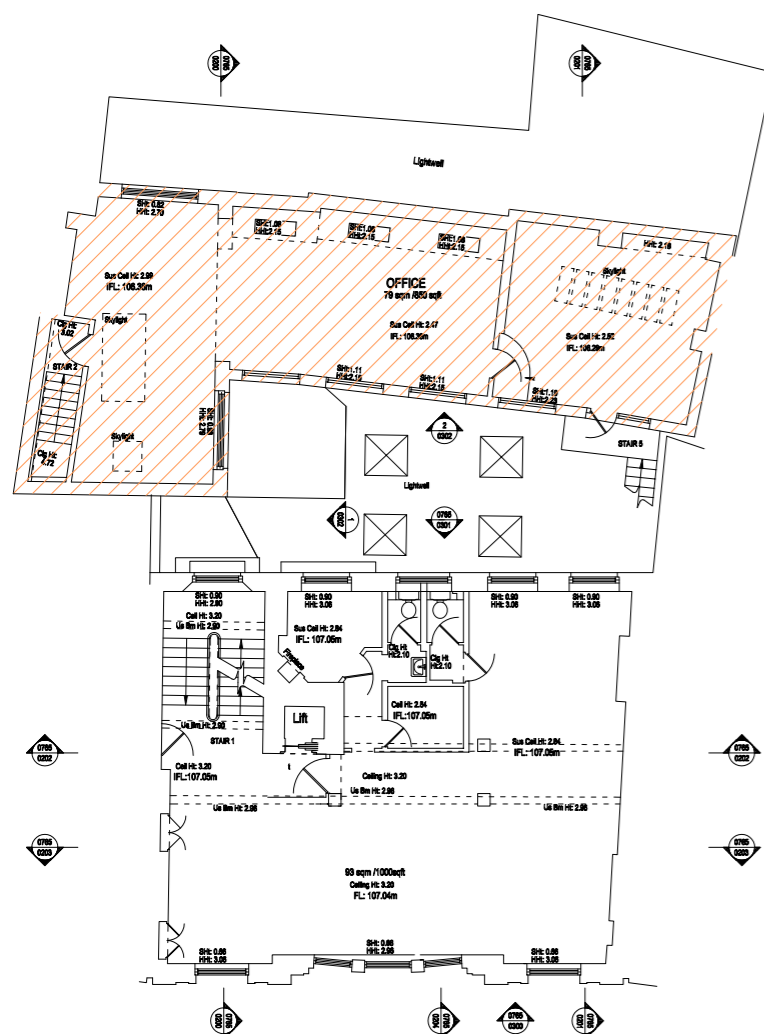

PROPOSED DEMOLITION OF REAR EXTENSION AT 1st FLOOR

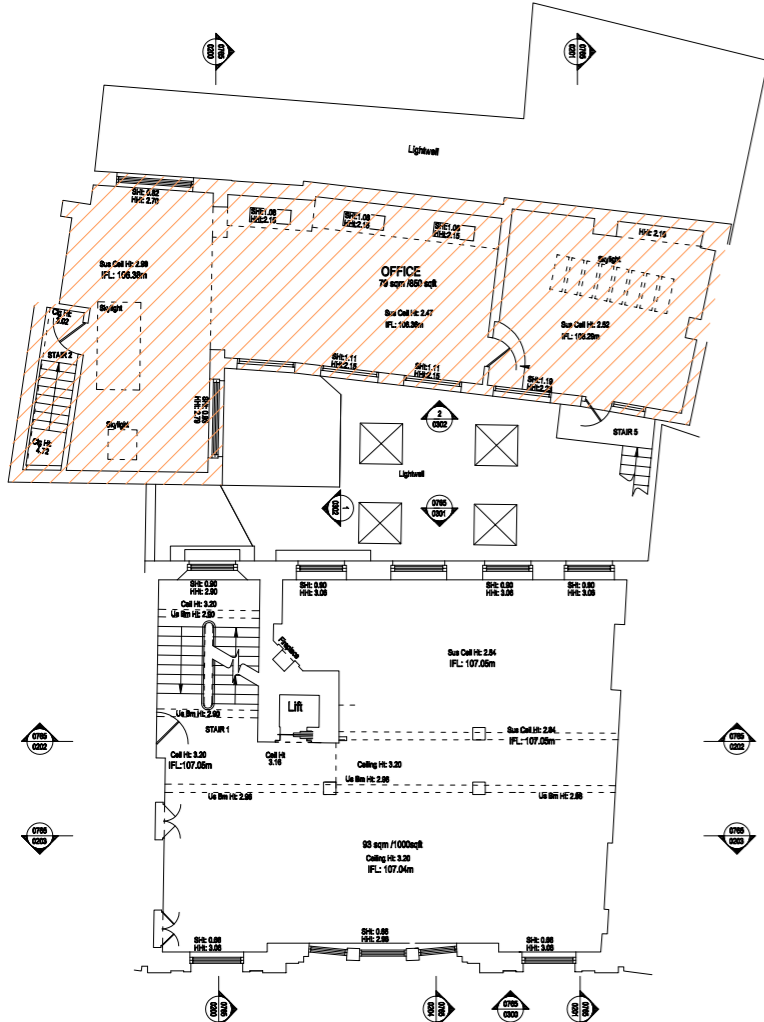

PROPOSED DEMOLITION OF REAR EXTENSION AT 2nd FLOOR

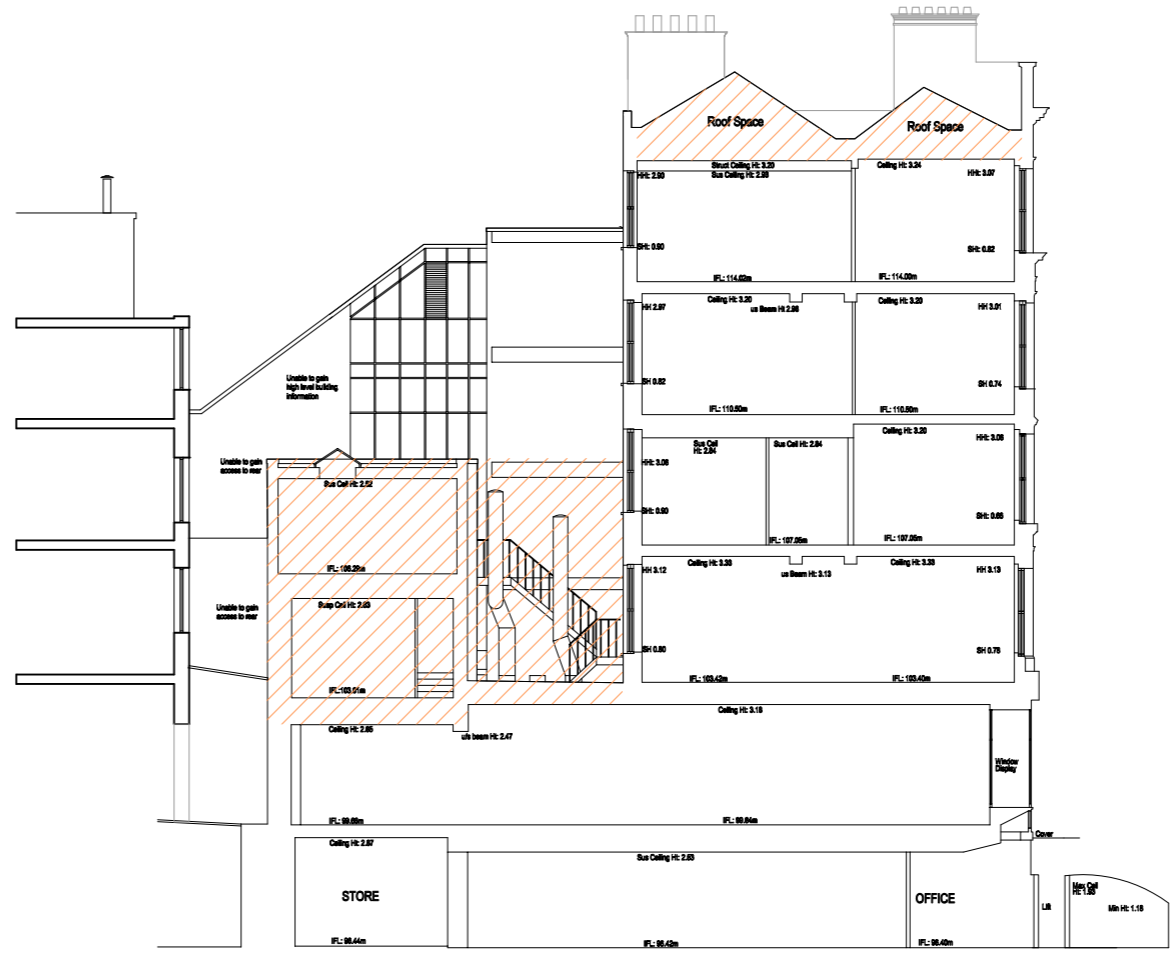

SECTION SHOWING PROPOSED DEMOLITIONS

This drawing is the Copy right of LATIS limited.
This drawing has been produced electronically and may have been photo reduced or enlarged when copied. Do not scale from drawing. Work only to figured dimensions
This drawing is to be read in conjunction with relevant consultants and engineers drawings and specifications.