

Notes

Facing brickwork - All new facing brickwork to be second hand London Stocks to match existing. All new soldier arches over new window openings to be gauged off white brickwork with narrow pointing to match existing.

Windows - All new windows to be painted timber casements or vertical sliding sashes as shown on elevations. Leaded lights installed to front elevation (south) from ground to first floor levels. Cills to be stone to match existing

Rainwater goods - Black painted cast iron to match existing

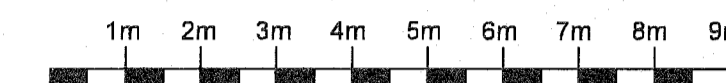

South Elevation



West Elevation



East Elevation

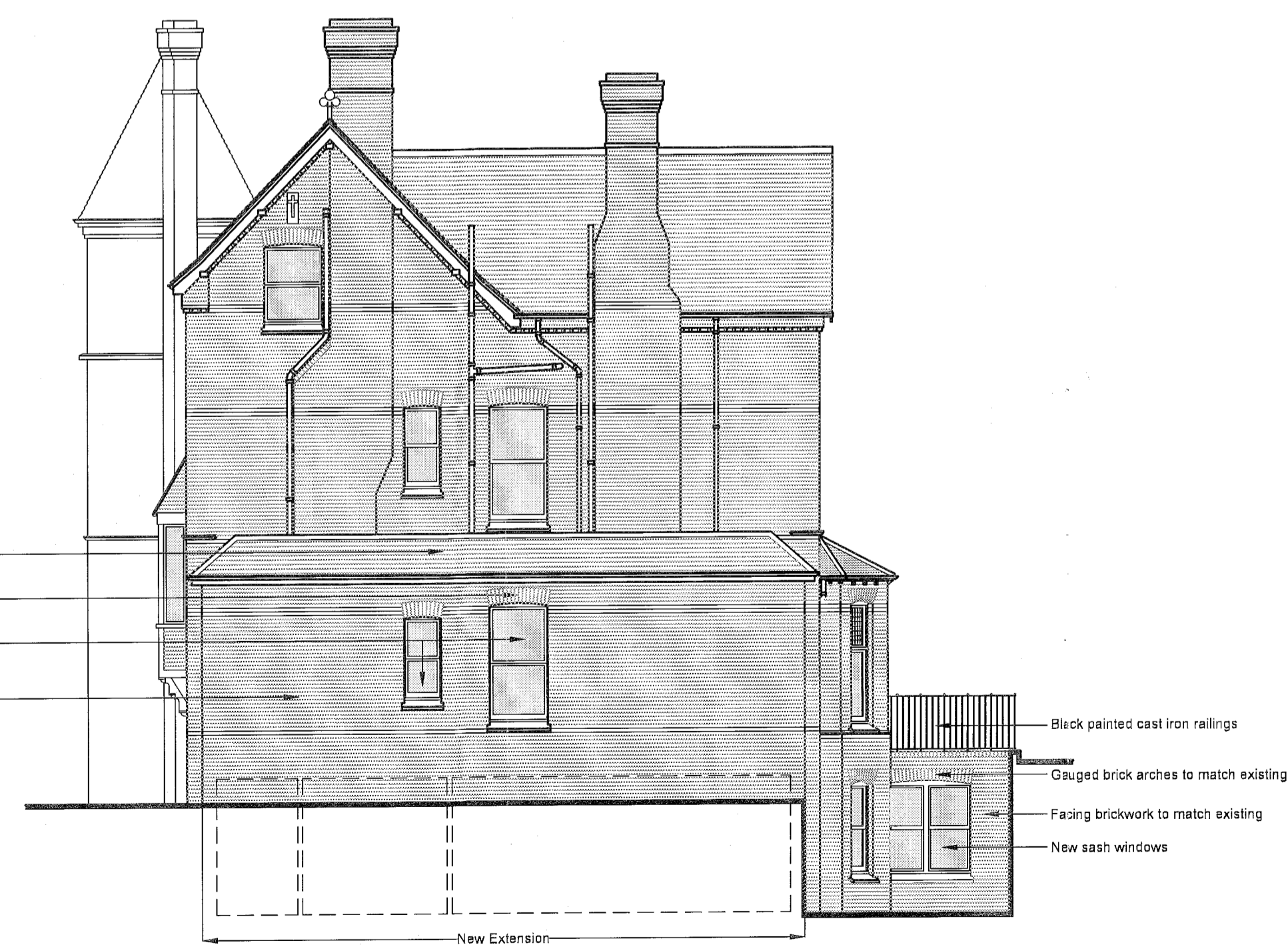

North Elevation

Rev Description By Check Date
MAYDAY SERVICES
 PROJECT MANAGEMENT - ARCHITECTURAL SERVICES
 FREELANDS HOUSE, Cudham Park Road, Cudham, Kent TN14 7RE
 Tel: 01689 854699 Mob: 07973 503825 gpallaris@yahoo.co.uk

Client
Mr L. Haralambous

Project
**6 Redington Road
 London NW3 7RG**

Drawing
Elevations as Proposed

Scale	Date	Author	Checked
1:100@A1	May 2014	AA	GP
Project No	Drawing No	Revision	
1029	04	A	