

- NOTES:**
- EXISTING ROOF SHAPE TO BE RETAINED
 - NEW ROOFLIGHTS INSTALLED
 - NEW VAULTED CEILING INSTALLED
 - EPDM VALLEY INSTALLED

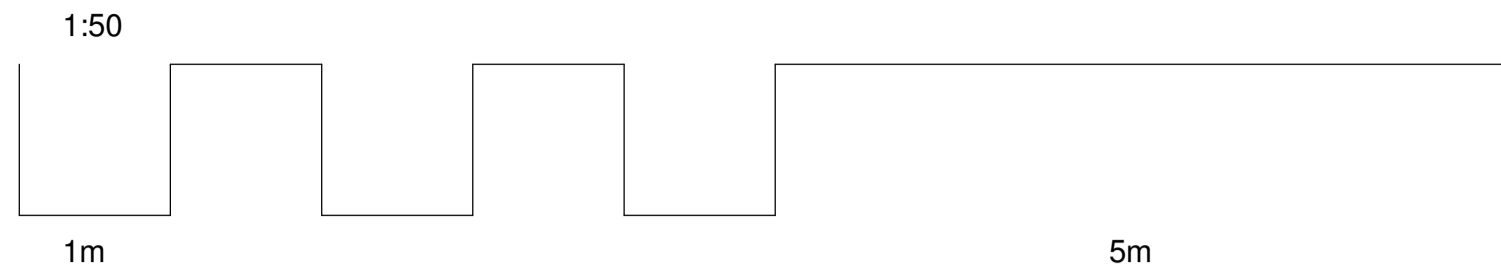

Notes
This drawing may be scaled for the purposes of Planning Applications, Land Registry and for Legal plans where the scale bar is used, and where it verifies that the drawing is an original or an accurate copy. It may not be scaled for construction purposes.
Always refer to figured dimensions. All dimensions are to be checked on site. Discrepancies and/or ambiguities between this drawing and information given elsewhere must be reported immediately to the office for clarification before proceeding. All drawings are to be read in conjunction with the specification and all works to be carried out in accordance with latest British Standards / Codes of Practice.

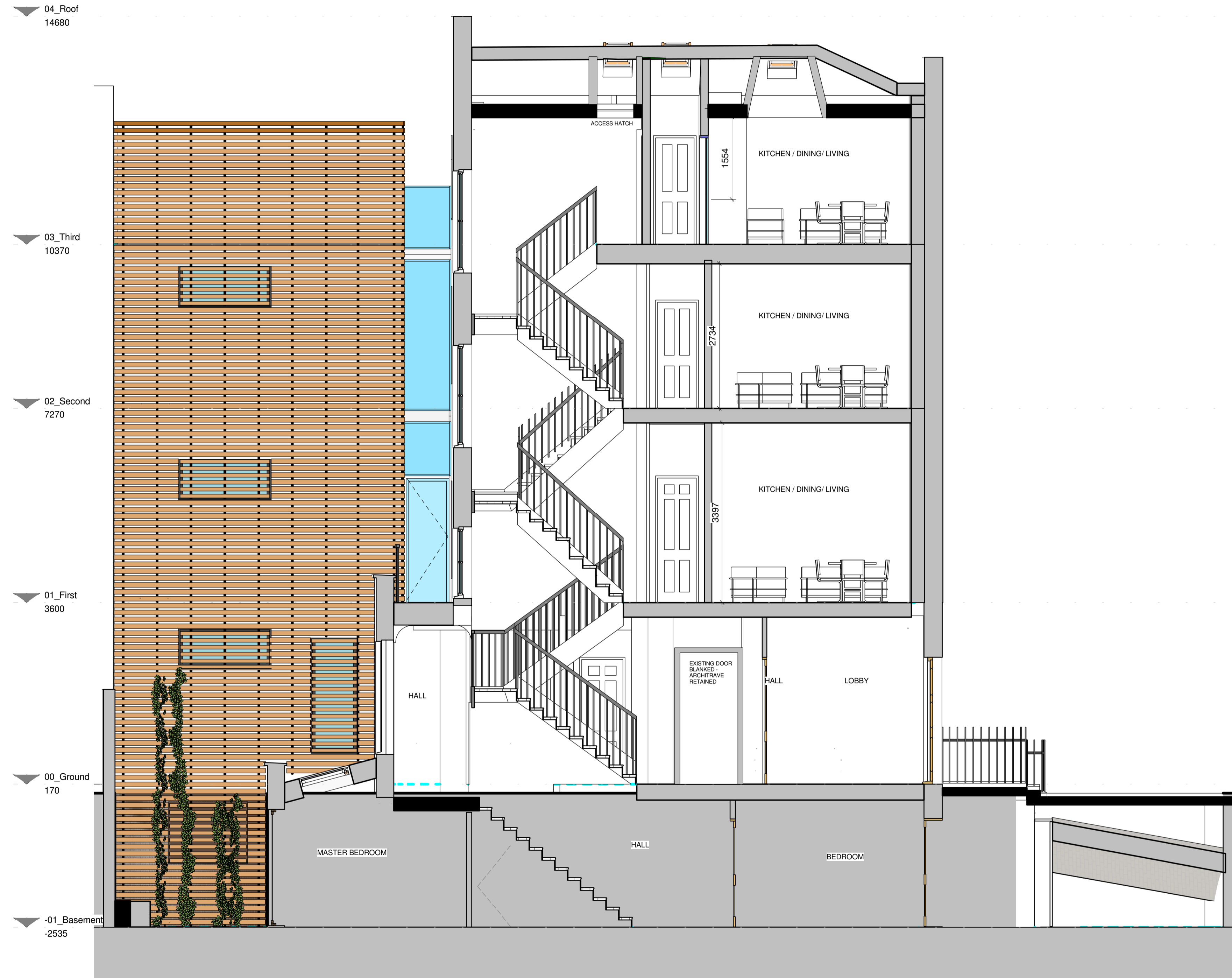
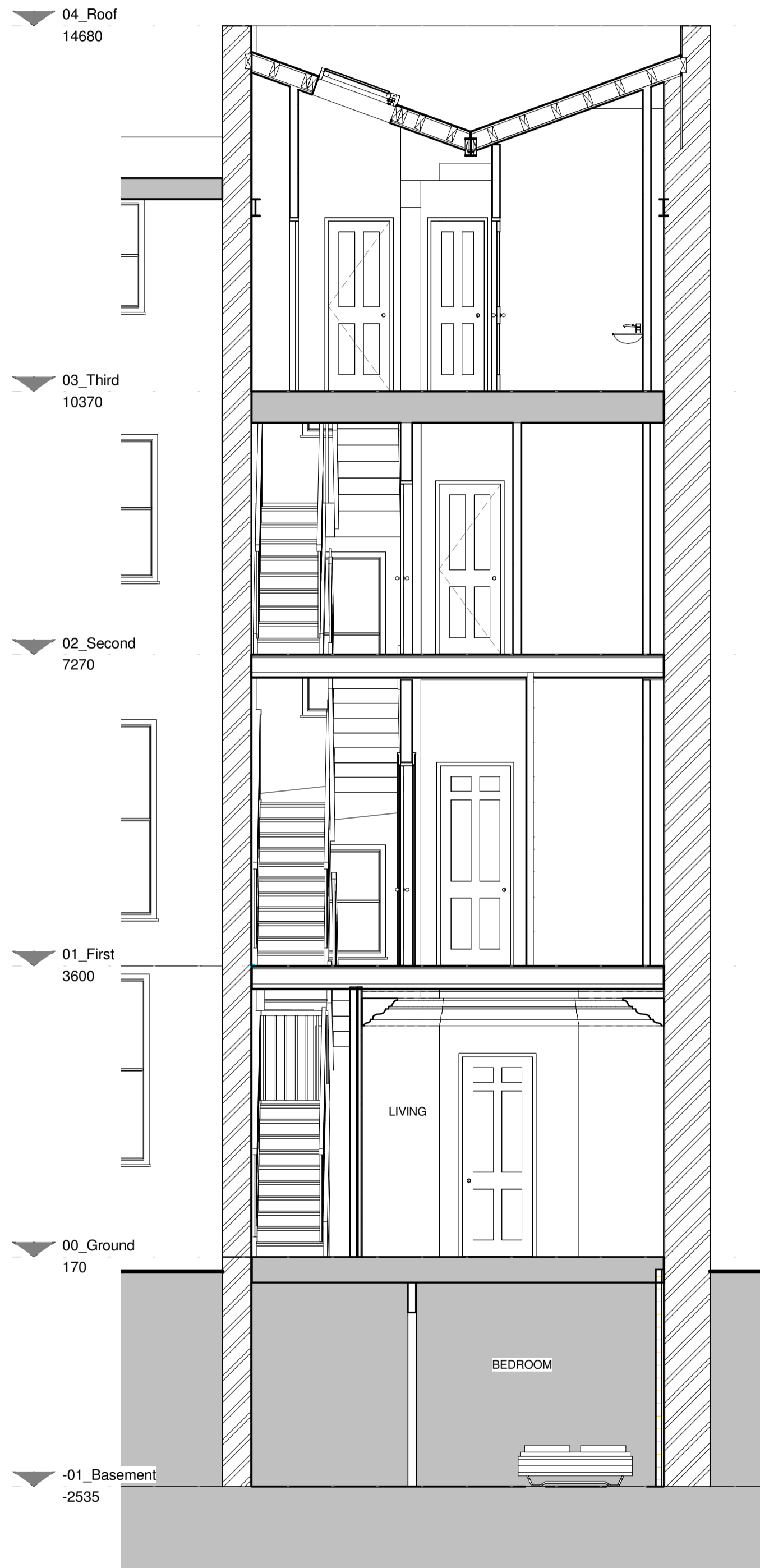

1 Proposed Section by Width
1 : 50

2 Proposed Section by Length
1 : 50

Rev Date Init Notes Clkd

Client

Sudaj Ltd.

Drawing Originator

AWW inspired environments

London - 7 Birch Lane, London, EC3N 3BW 020 7160 6000
Bristol - Rivergate House, Bristol, BS1 1LS 0117 923 2525
Plymouth - East Quay House, Plymouth, PL4 0HN 01752 261 282
RIBA Chartered Practice www.aww-uk.com

Project Title
82 Guilford Street
Bloomsbury, London. WC1N 1DF

Drawing Title
Proposed Sections 1 of 2

Scale 1 : 50 Sheet A1 DB JB 15/07/2014

Status	Project No.
Planning	3317
Drawing Reference	Drawing No. Revision
AWW-3317-A-DB-Planning	0410