

**Notes**  
 This drawing may be scaled for the purposes of Planning Applications, Land Registry and for Legal plans where the scale bar is used, and where it verifies that the drawing is an original or an accurate copy. It may not be scaled for construction purposes.  
 Always refer to signed dimensions. All dimensions are to be checked on site. Discrepancies and/or ambiguities between this drawing and information given elsewhere must be reported immediately to this office for clarification before proceeding. All drawings are to be read in conjunction with the specification and all works to be carried out in accordance with latest British Standards / Codes of Practice.

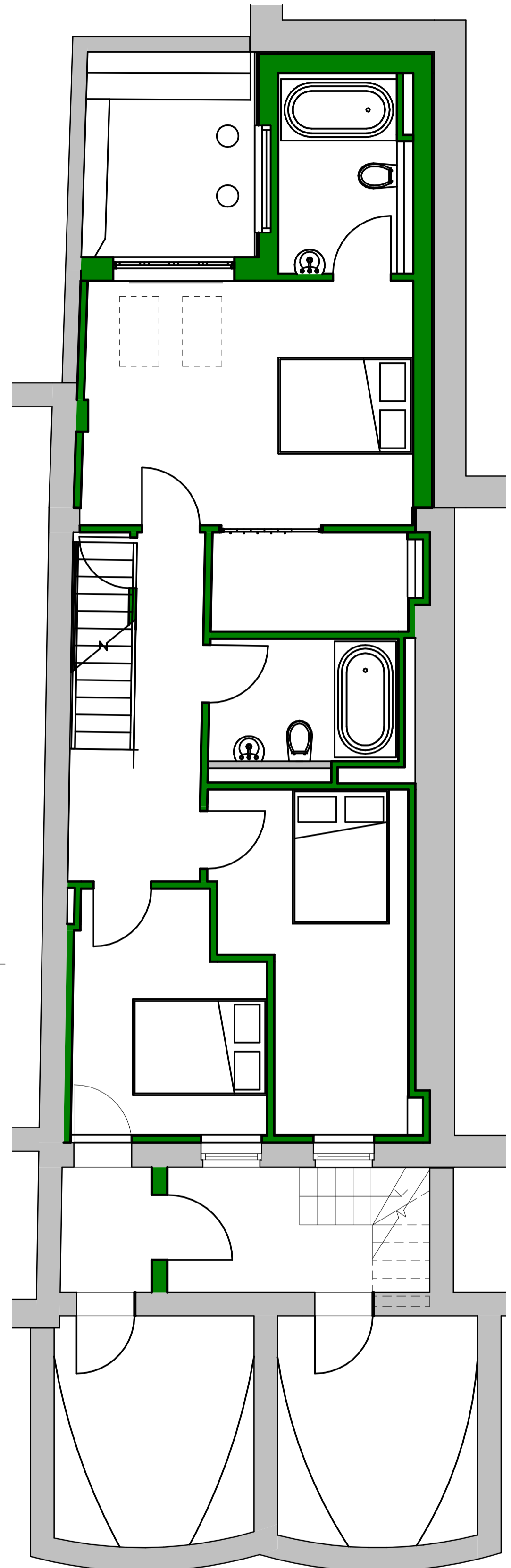

**01 New Construction - Basement Level**  
 1 : 50

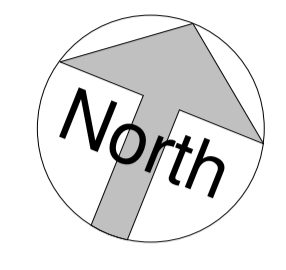
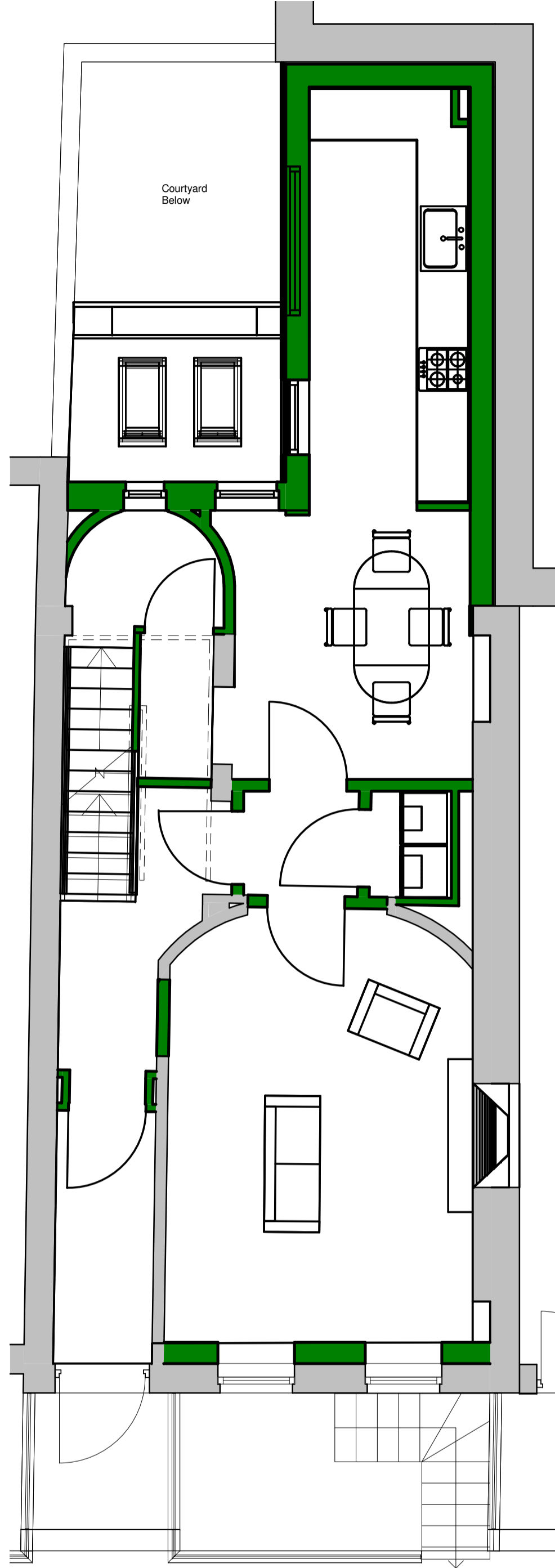
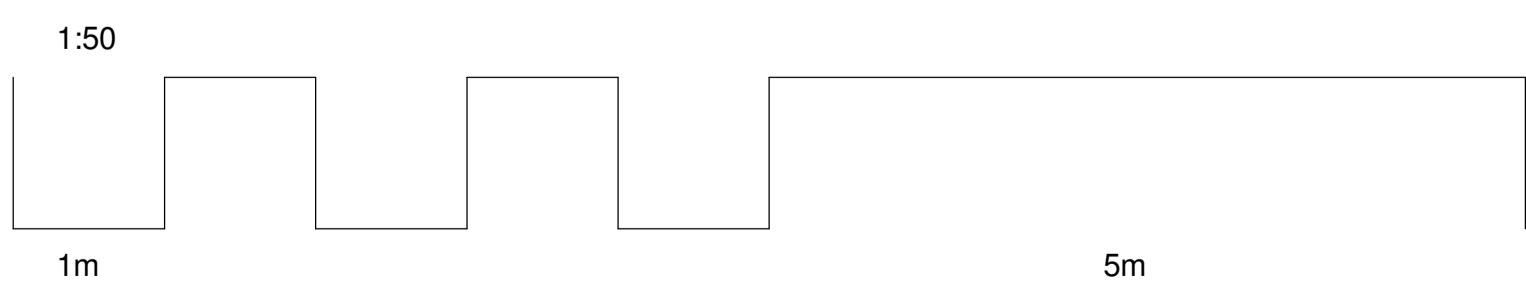

**00 New Construction - Ground Floor**  
 1 : 50

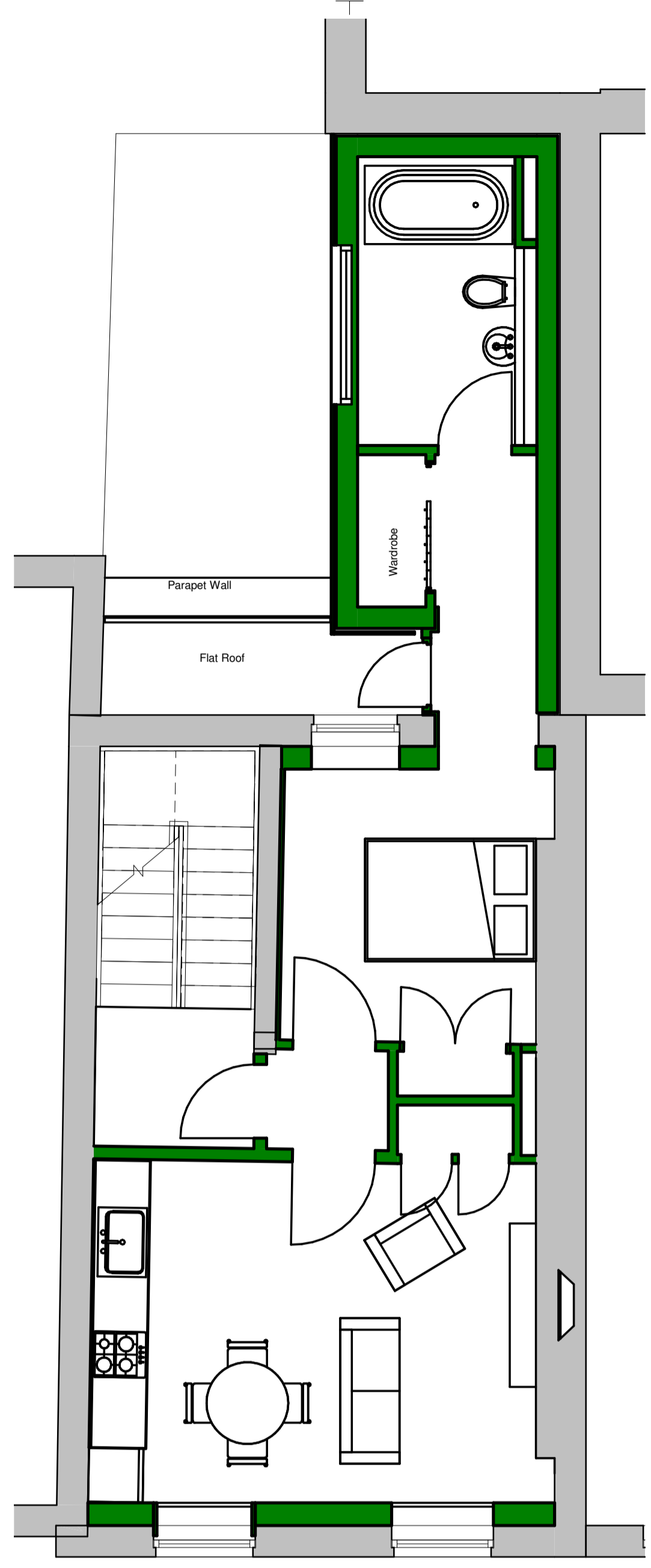

**01 New Construction - First Floor**  
 1 : 50

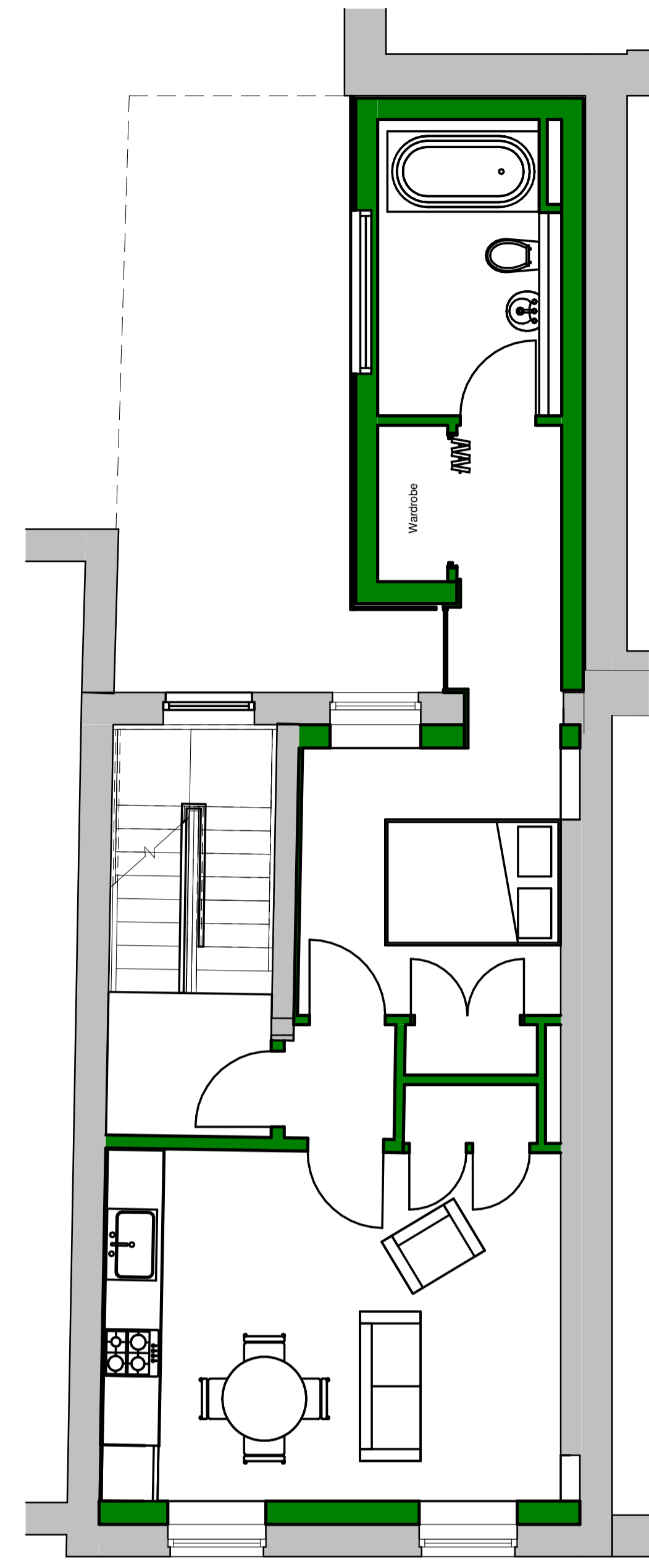

**02 New Construction - Second Floor**  
 1 : 50

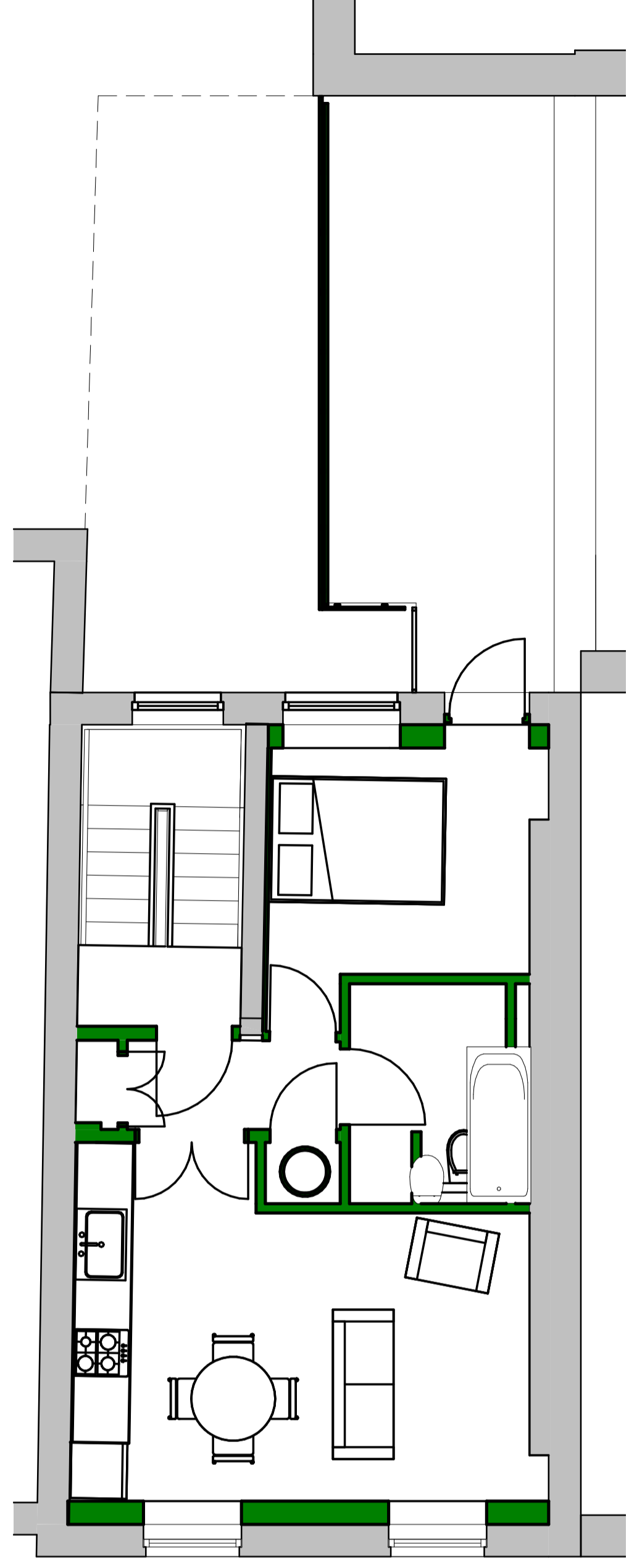
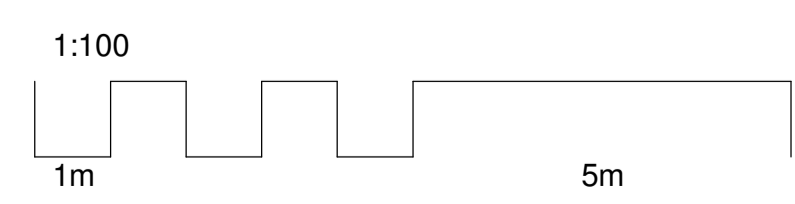

**03 New Construction - Third Floor**  
 1 : 50

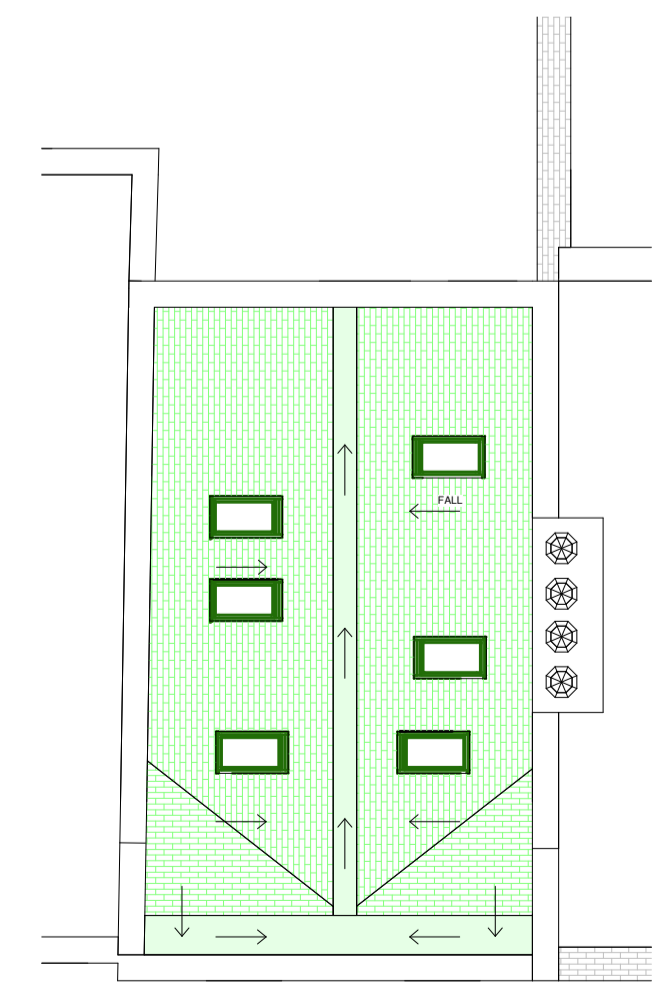

**04 New Construction - Roof Plan**  
 1 : 100

Rev	Date	Init	Notes	Clkd

Client  
**Sudaj Ltd.**

Drawing Originator  
**AWW inspired environments**  
 London - 7 Birch Lane, London, EC3N 3BW 020 7160 6000  
 Bristol - Rivergate House, Bristol, BS1 1LS 0117 923 2525  
 Plymouth - East Quay House, Plymouth, PL4 0HN 01752 261 282  
 RIBA Chartered Practice www.aww-uk.com

Project Title  
**82 Guilford Street**  
**Bloomsbury, London. WC1N 1DF**

Drawing Title  
**New Construction Plans**

Scale	Sheet	Drawn	Checked	Date
As Indicated	A1	DB	JB	15/07/2014
Status	Project No.			
<b>Planning</b>	<b>3317</b>			
Drawing Reference	Drawing No.	Revision		
<b>AWW-3317-A-DB-Planning</b>	<b>0206</b>			