

**Notes**  
 This drawing may be scaled for the purposes of Planning Applications, Land Registry and for Legal plans where the scale bar is used, and where it verifies that the drawing is an original or an accurate copy. It may not be scaled for construction purposes.  
 Always refer to signed dimensions. All dimensions are to be checked on site. Discrepancies and/or ambiguities between this drawing and information given elsewhere must be reported immediately to the office for clarification before proceeding. All drawings are to be read in conjunction with the specification and all works to be carried out in accordance with latest British Standards / Codes of Practice.

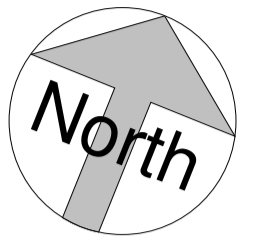

**-01 Demolition Plan - Basement Level**  
 1 : 50

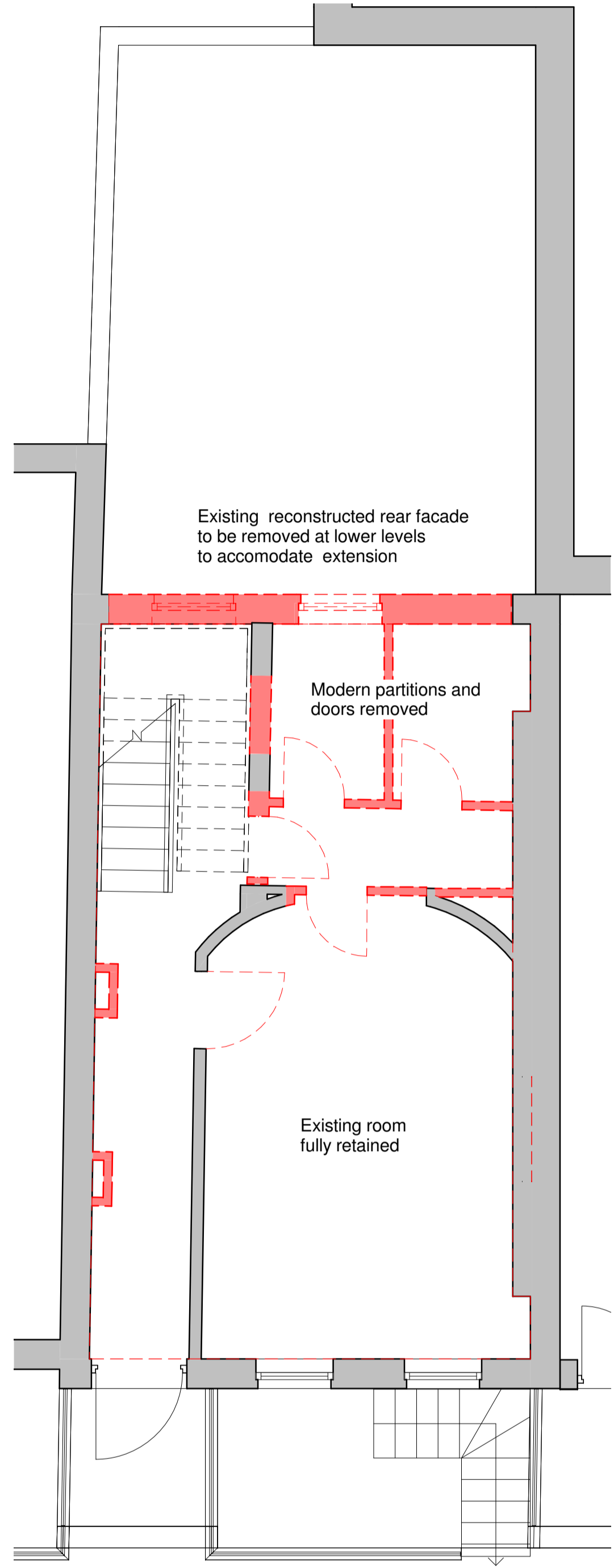

**00 Demolition Plan - Ground Floor**  
 1 : 50

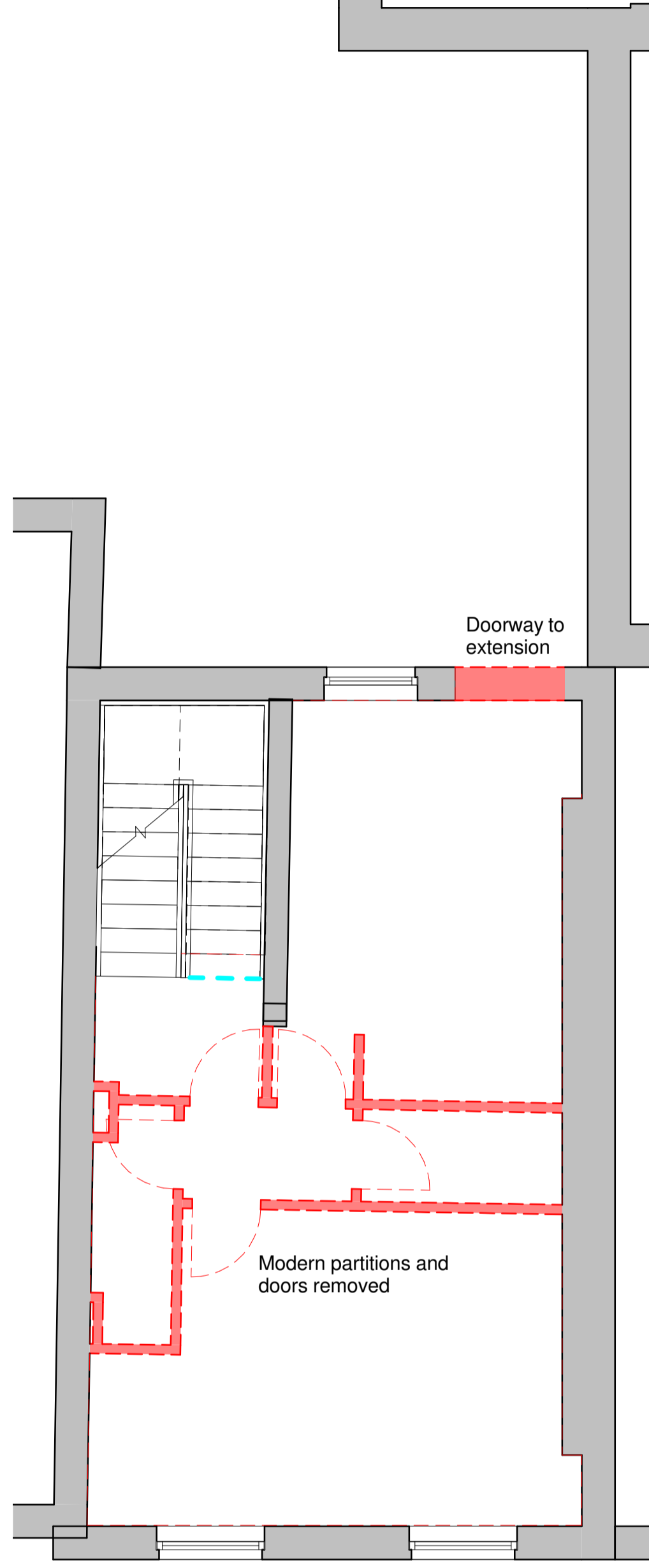

**01 Demolition Plan - First Floor**  
 1 : 50

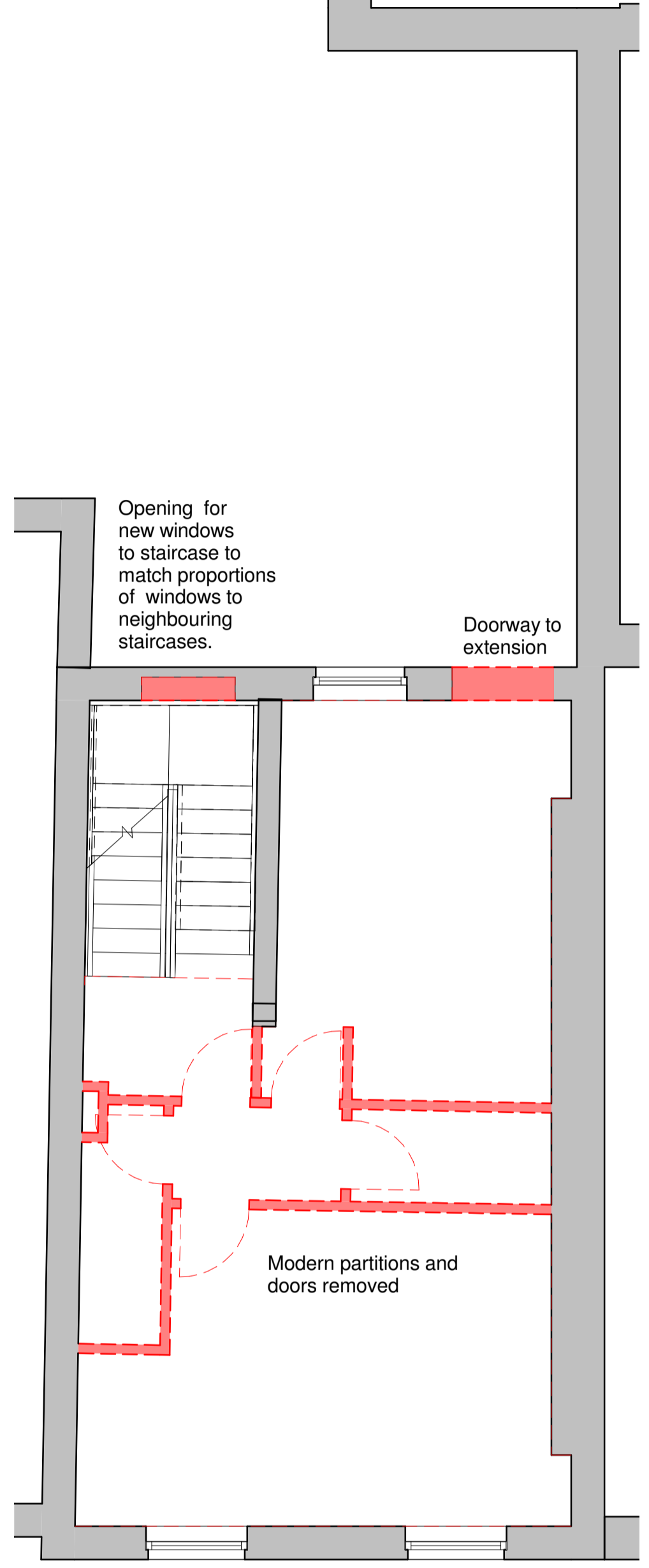

**02 Demolition Plan - Second Floor**  
 1 : 50

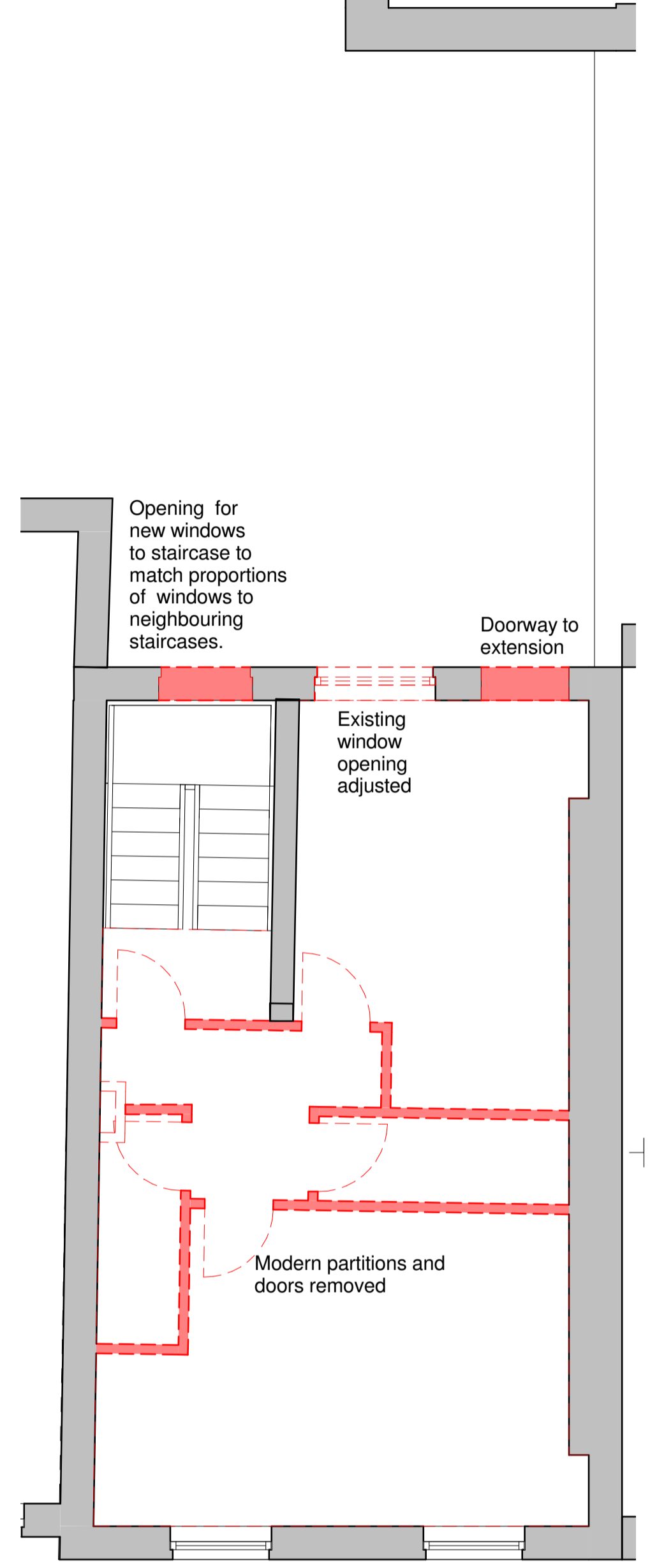

**03 Demolition Plan - Thrid Floor**  
 1 : 50

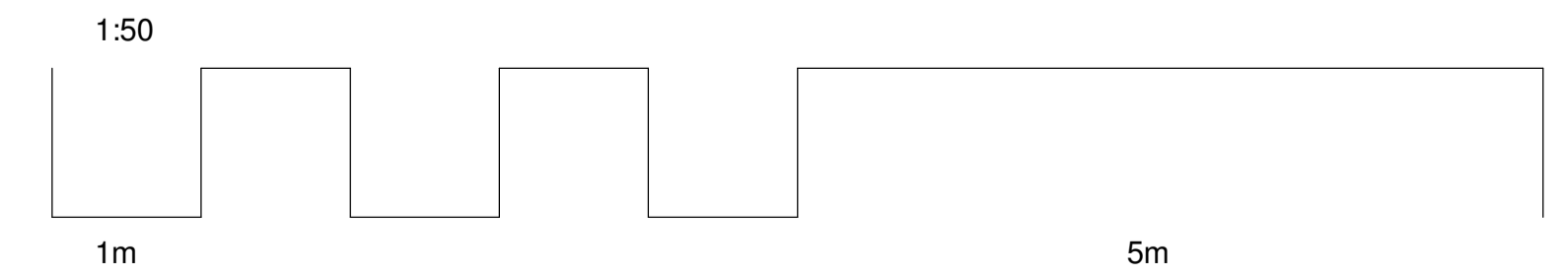

Rev	Date	Init	Notes	Ok'd

Client  
**Sudaj Ltd.**

Drawing Originator  
**AWW** inspired environments  
 London - 7 Birch Lane, London, EC2V 3BW 020 7160 6000  
 Bristol - Rivergate House, Bristol, BS1 1LS 0117 923 2335  
 Plymouth - East Quay House, Plymouth, PL4 0HN 01752 261 282  
 RIBA Chartered Practice www.aww-uk.com

Project Title  
**82 Guilford Street**  
**Bloomsbury, London. WC1N 1DF**

Drawing Title  
**Demolition Plans**

Scale	Sheet	Drawn	Checked	Date
1 : 50	A1	DB	JB	15/07/2014

Status	Project No.
<b>Planning</b>	<b>3317</b>
Drawing Reference	Drawing No. / Revision
<b>AWW-3317-A-DB-Planning</b>	<b>0205</b>